

**GANGA CULTURAL  
DOCUMENTATION**

**2021**

**Final Report on Architectural  
Heritage Documentation of Kolkata,  
W.B.-Part-III**



**The Designers**

539A Block –N, New Alipore, Kolkata 70005

4/20/2021



GANGA CULTURAL DOCUMENTATION

**Chronicling the Ganga – from Source to Mouth**



# **Architectural Heritage Documentation**

**WEST BENGAL**

**110 KM**

**Final Report- Phase III (ii)**

**Part-III**



**INTACH**



# Contents

RIVER GANGA THROUGH KOLKATA (NORTH TO SOUTH) .....	2
<b>IN CONTINUATION TO PART-I AND PART-II .....</b>	<b>3</b>
<b>DOCUMENTATION SHEETS BASED ON DESK RESEARCH.....</b>	<b>3</b>
No of Documented Sites .....	3
<b>BOROUGH VIII .....</b>	<b>4</b>
<b>Ward 69 .....</b>	<b>5</b>
Serial No.-69-01 BISHOP'S COLLEGE.....	6
Serial No.-69-02 UNITED MISSIONARY PRIMARY .....	9
TEACHERS TRAINING INSTITUTE .....	9
Serial No.-69-03 BIRLA INDUSTRIAL AND TECHNOLOGICAL MUSEUM.....	11
Serial No.-69-08 TRIPURA HOUSE .....	14
<b>Ward 70 .....</b>	<b>17</b>
Serial No.-70-01 SAMBHUNATH PANDIT HOSPITAL.....	18
Serial No.-70-02 NETAJI SUBHAS CHANDRA BOSE (NETAJI BHAVAN).....	21
Serial No.-70-09 BRAHMO PRAYER HALL-SAMMILANI.....	24
Serial No.-70-11 BHAWANIPUR CONGREGATIONAL CHURCH INDIAN.....	27
<b>Ward 83 .....</b>	<b>30</b>
Serial No.-83-03 GURUDWARA JAGAT SUDHAR .....	31
Serial No.-83-04 DAKSHINAKALI TEMPLE-KALIGHAT .....	34
<b>Ward 84 .....</b>	<b>38</b>
Serial No.-84-01 GREEK ORTHODOX CHURCH .....	39
<b>Ward 85 .....</b>	<b>42</b>
Serial No.-85-01 MAHANIRBAN MATH.....	43
<b>BOROUGH IX .....</b>	<b>46</b>
<b>Ward 71 .....</b>	<b>47</b>
Serial No.-71.-01 P. G. HOSPITAL NOW RENAMED AS S.S. K. M. HOSPITAL.....	48
Serial No.-71.-02 CALCUTTA CLUB .....	51
Serial No.-71.-03 BHAWANIPUR WAR CEMETERY .....	55
Serial No.-71.-04 POLICE HOSPITAL BUILDING .....	58
Serial No.-71.-07 PANCHARATNA TEMPLE.....	61
<b>Ward 72 .....</b>	<b>63</b>



<b>Ward 73</b> .....	<b>64</b>
Serial No.-73.-08 BALARAM BOSE GHAT WITH TEMPLE COMPLEX .....	65
Serial No.-73.-09 HARISH PARK INCLUDING HARISH MEMORIAL .....	68
Serial No.-73.-10 ASUTOSH COLLEGE .....	71
Serial No.-73.-11 BIJOLI CINEMA HALL .....	74
Serial No.-73.-12 BHOWANIPUR P.S. ....	76
Serial No.-73.-13 ALIPORE BRIDGE .....	78
<b>Ward 74</b> .....	<b>82</b>
Serial No.-74.-01 HASTINGS HOUSE .....	83
Serial No.-74.-02 THE AGRI-HORTICULTURAL SOCIETY OF INDIA .....	86
Serial No.-74.-03 NATIONAL LIBRARY .....	89
Serial No.-74.-04 ALIPORE OBSERVATORY .....	93
Serial No.-74.-05 ZOOLOGICAL GARDEN .....	96
Serial No.-74.-07 ALIPORE CENTRAL JAIL .....	98
Serial No.-74.-08 PRESIDENCY JAIL .....	101
Serial No.-74.-11 ALIPORE POST OFFICE .....	104
Serial No.-74.-12 ALIPORE JUDGE'S COURT .....	107
Serial No.-74.-14 ST. STEPHEN'S CHURCH .....	110
Serial No.-74.-15 AFTAB MASJID .....	113
<b>Ward 75</b> .....	<b>115</b>
Serial No.-75.-01 HASTINGS CHAPEL .....	116
<b>Ward 76</b> .....	<b>119</b>
Serial No.-76.-04 RED MOSQUE .....	120
Serial No.-76.-05 KIDDIRPUR POST OFFICE .....	123
<b>Ward 78</b> .....	<b>125</b>
Serial No.-78.-01 MUSLIM BURIAL GROUND, SOLO-ANA .....	126
<b>Ward 79</b> .....	<b>128</b>
Serial No.-79.-01 RAKTAKAMALESWAR & KRISHNACHANDRESWAR SIVA .....	129
TEMPLES AND THAKURBARI INCLUDING GATEWAY OF BHUKAILAS RAJBARI .....	129
Serial No.-79.-03 LIFT BRIDGE .....	133
<b>Ward 80</b> .....	<b>135</b>
Serial No.-80.-01 SOUTH EASTERN RAILWAY HEADQUARTERS .....	136
Serial No.-80.-02 SOUTH EASTERN RAILWAY GM'S RESIDENCE .....	139





<b>Ward 82</b> .....	<b>141</b>
Serial No.-82.-03    PRESS & FORMS DEPARTMENT .....	142
Serial No.-82.-06    BENGAL GOVERNMENT PRESS .....	145
Serial No.-82.-07    WEST BENGAL SURVEY BUILDING .....	147
<b>BOROUGH X</b> .....	<b>150</b>
<b>Ward 81</b> .....	<b>151</b>
Serial No.-81.-01    NAVARATNA TEMPLE & RASMANCHA .....	152
OF RADHANATH TEMPLE .....	152
Serial No.-81.-03    TEMPLE COMPLEX OF BARA RASHBARI .....	156
INCLUDING CHARCHALA RASAMANCHA .....	156
Serial No.-81.-04    TEMPLE COMPLEX OF CHOTA RASHBARI .....	160
INCLUDING GHAT & NAHABATKHANA .....	160
<b>BOROUGH XV</b> .....	<b>164</b>
<b>Ward 133</b> .....	<b>165</b>
<b>Ward 135</b> .....	<b>166</b>
Serial No.-135.-01    SIBTAINABAD IMAMBARA .....	167
Serial No.-135.-02    SHAHI MOSQUE, IRONGATE, METAIBURZ .....	171



## **Final Report on DISTRICT KOLKATA, W.B.-Part-III**

Submitted to:  
**Convener,**  
**INTACH, W.B. Chapter**  
4C Chapel Road Hastings  
Kolkata 700 022

Prepared by:  
**The Designers**  
**539A Block-N New Alipore,**  
**Kolkata- 700053**

**Team:**  
**Ar. Gopa Sen**  
**Dr. Suchandra Bardhan**  
**Ar. Soumyajit Kar**  
**Mr. Soumik Sarkar**  
**Ar. Sreyosi Pramanik**

December 2020  
Revised and edited April 2021

Cover Picture Source: **Field Trip Photograph taken in March 2020**



## RIVER GANGA THROUGH KOLKATA (NORTH TO SOUTH)

River Ganga flows adjacent to about 16 municipal wards lying within the following SIX boroughs of the Kolkata Municipal Corporation area, with the Fort William and Maidan precinct in between:

**I, II, IV, V, IX, and XV.**

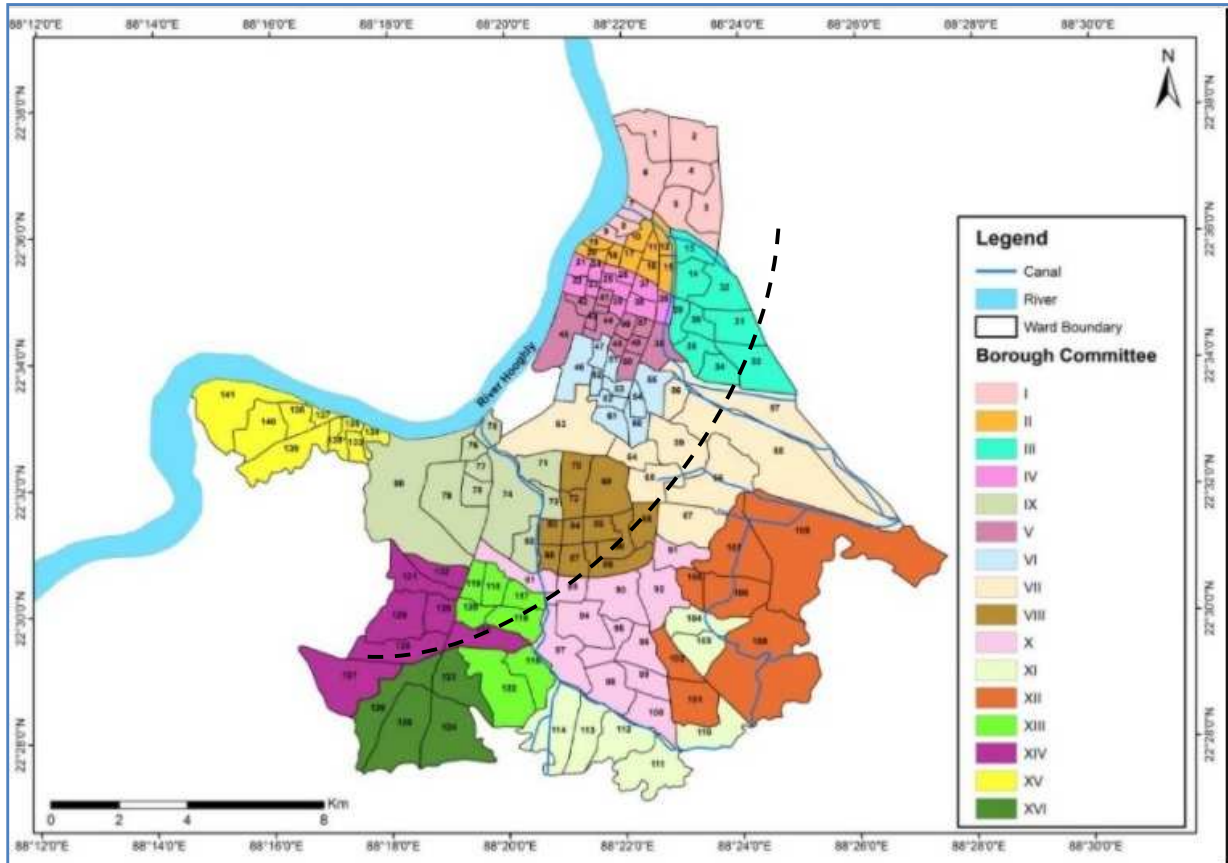

**Kolkata Borough and ward map, 2016**

Mukherjee, S.; Bebermeier, W.; Schütt, B. An Overview of the Impacts of Land Use Land Cover Changes (1980–2014) on Urban Water Security of Kolkata. *Land* 2018, 7, 91.

The 5 km offset from the river bank covers these six boroughs along with Borough VI in entirety while parts of six other boroughs namely III, VII, VIII, X, XIII and XIV fall within this stretch. All these thirteen boroughs have high density of heritage buildings, duly graded by the Kolkata Municipal Corporation, as indicated in Table 2. **Our documentation is based on this list and has been organized borough-wise in a north-to-south arrangement.**



**IN CONTINUATION TO PART-I AND PART-II**  
**DOCUMENTATION OF SITES FROM NORTH TO SOUTH**

**No of Documented Sites**

Borough VIII	12
Borough IX	33
Borough X	3
Borough XV	2
<b>Total</b>	<b>50</b>



# BOROUGH VIII

(Wards 68, 69, 70, 72, 83, 84, 85, 86, 87, 88 & 90)

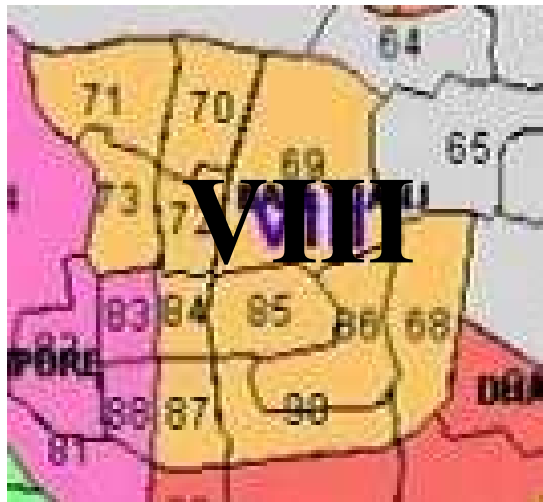

**BOROUGH MAP OF KOLKATA MUNICIPAL CORPORATION AREA**

**Snapshot Of Documented Buildings Of Borough- VIII Vis-À-Vis Total No. Of Graded-I Buildings**

Ward Nos.	No. of Grade I bldgs.	No. of bldgs. documented
68	0	0
69	15	4
70	13	4
72	1	0
83	4	2
84	2	1
85	1	1
86	0	0
87	2	0
88	2	0
90	4	0
<b>TOTAL</b>	<b>44</b>	<b>12</b>



## Ward 69

### *Kolkata Municipal Corporation Graded List of Heritage Buildings (Grade-I)*

*No information could be collected for the following Kolkata Municipal Corporation Graded List of Heritage Buildings (Grade –I)*

Serial No. 69-04	BALLYGUNGE CRICKET CLUB
Serial No. 69-05	THAPAR HOUSE
Serial No. 69-06	ARCHITECTURAL STYLE
Serial No. 69-07	ARCHITECTURAL STYLE
Serial No. 69-09	AIRMEN'S MESS (IAF)
Serial No. 69-10	ARCHITECTURAL STYLE
Serial No. 69-11	ARCHITECTURAL STYLE DESIGNED BY CHARLES CORREA.
Serial No. 69-12	ARCHITECTURAL STYLE
Serial No. 69-13	MADDOX SQUARE
Serial No. 69-14	B.S.F. OFFICERS' INSTITUTE (FAROOQI MANZIL)
Serial No. 69-15	RELIGIOUS / MOSQUE

**Serial No.-69-01**

Map Reference:

**BISHOP'S COLLEGE**

Photo Reference:

**1. Name**

Present Name:

Past Name:

**BISHOP'S COLLEGE****DO****2. Location**

Latitude:

22° 32'27.12"N

Longitude:

88° 21'32.58"E

Address:

224, Acharya Jagadish Chandra Bose Road,  
Beside Krishna Building, Beck Bagan, Ballygunge  
Kolkata, West Bengal 700017

Approach:

Opposite Beckbagan crossing

**3. Property Type**

Precinct/Building/Structure/Landscape/Site

Precinct

Subtype:

Institution

**4. Date of Construction**

Precise Date:

1820 (Around 1883, this college moved to present campus on AJC Bose road in Kolkata)

Approximate Date:

Source of information:

i. Internet <https://bishopscollege.ac.in/>ii <https://bishopscollege.ac.in/about/>iii [https://en.wikipedia.org/wiki/Bishop%27s\\_College,\\_Calcutta](https://en.wikipedia.org/wiki/Bishop%27s_College,_Calcutta)iv <http://anglicanhistory.org/india/bishops1970/>**5. Ownership**

Single/Multiple

Single

Public/Private

Private

Any other (specify)

Name of owner:

Church of North India

Address:

**6. Property Use**

Abandoned/In use:

In Use

Present use:

Institution

Past use:

Institution

**7. Significance**

Historic Significance:

Bishop's College was founded by the first Anglican Bishop of Calcutta, Bishop Thomas Middleton on 15th December 1820 at Sibpur, on a site next to the Botanical Gardens by the side of Hoogly river. The original buildings still survive as part of the Bengal Engineering College. It was originally intended to serve as an Arts and Science College, as well as for the training of Indian Christians for the priesthood, and as catechists and



- teachers in Christian Colleges and Schools. The first students were received on March 9th 1824. The first Indian and the first student of the College to receive ordination was Christian David, a Tamil, working in Ceylon (Sri Lanka).
- Culture Significance:** Between 1832 and 1837 a number of Bengali Hindu converts joined the college, among whom were Mahesh Chandra Ghose, Krishna Mohan Banerjee and Madhu Sudham Seal.
- Social Significance:** With the introduction of the railway, it was felt that the college should be shifted to a suitable site in Calcutta and finally the present site at Beckbagan, Lower Circular Road (A J C Bose Road) was decided upon. The transfer of the Sibpur campus to the Government for an engineering college was signed on September 25th, 1879.
- Associational Significance:** Since 1918 Bishop's College became purely a Theological college, serving the whole Anglican province of India, Burma and Ceylon. Between 1918 and 1970 nearly 300 priests received their training in the college
- Local legends:** Bishop's College began as an Anglican college but with the formation of the Church of North India (CNI) on 29th Novemeber, 1970 become a College owned and managed by the CNI. However, it is a college that is ecumenical in its outlook and has teachers and students from many non-Roman Catholic Christian Traditions.

**8. Architectural Description**

- Architectural Style:** Colonial Style  
**Site & Surrounding:** In a large campus near Beck Bagan crossing  
**Plan:** Rectangular with protruding Blocks  
**Façade:** Simple façade with cornices  
**Decorative Feature:** Louvered windows  
**Building material and:** Brick and Lime concrete  
**Construction techniques** Brick Masonry



**9. Associated Intangible values**

**10. Condition Description**

- Sign of Distress:** Not Shown  
**Structural Problem:** Not Known  
**Additions & alterations:** No documentation found  
**Repairs and Maintenance:** Adequate  
**Threats to the property:** Not found

**11. State of Conservation**

- Good/Fair/Showing Signs of Deterioration/  
 Advanced State of Decay/Danger of Disappearance** Good

**12. Other Remarks**







**Serial No.-69-02**

**UNITED MISSIONARY PRIMARY TEACHERS TRAINING INSTITUTE**

Map Reference:

Photo Reference:

**1. Name**

Present Name:

**UNITED MISSIONARY PRIMARY TEACHERS TRAINING INSTITUTE**

Past Name:

**DO**

**2. Location**

Latitude:

22° 32'19.51"N

Longitude:

88° 21'29.39"E

Address:

1, Ballygunge Circular Road, Rowland Row  
Kolkata, West Bengal 700019

Approach:

Ballygunge Circular Main Road



**3. Property Type**

Precinct/Building/Structure/Landscape/Site

Precinct

Subtype:

Institutional

**4. Date of Construction**

Precise Date:

1910

Approximate Date:

Source of information:

i. Internet <https://www.collegedekho.com/colleges/united-missionary-primary-teachers-training-institute#:~:text=United%20Missionary%20Primary%20Teachers%20Training%20Institute%20is%20situated%20in%20Kolkata,is%20spread%20over%201%20Acres.>

ii <http://unitedmissionarygovt.wbptti.in/>

iii <https://collegedunia.com/college/23478-united-missionary-primary-teachers-training-institute-umptti-kolkata>

**5. Ownership**

Single/Multiple

Multiple

Public/Private

Public

Any other (specify)

Name of owner:

Government of West Bengal

Address:



**6. Property Use**

Abandoned/In use:

In Use

Present use:

Institution

Past use:

Institution

**7. Significance**

Historic Significance:

United Missionary Primary Teachers Training Institute is situated in Kolkata in West Bengal state of India. Established in 1910, it is accredited from NCTE UMPTTI campus is spread over 1 Acres.

Culture Significance:

In 1908-09 a few dedicated Christian members of the Baptist Missionary Society and London Missionary Society felt it necessary to have trained



**Serial No.-69-03**

Map Reference:

**BIRLA INDUSTRIAL AND TECHNOLOGICAL MUSEUM**

Photo Reference:

**1. Name**

Present Name:

**BIRLA INDUSTRIAL AND TECHNOLOGICAL MUSEUM**

Past Name:

**Do****2. Location**

Latitude: 22° 32'5.19"N

Longitude: 88° 21'49.41"E

Address: 19A, Gurusaday Dutta Road, Beckbagan  
Ballygunge, Kolkata, West Bengal 700019

Approach: Gurusaday Dutta Main Road

**3. Property Type**

Precinct/Building/Structure/Landscape/Site

Precinct

Subtype:

Public Institution

**4. Date of Construction**

Precise Date: 1959

Approximate Date:

Source of information:

i. Internet [https://en.wikipedia.org/wiki/Birla\\_Industrial\\_%26\\_Technological\\_Museum](https://en.wikipedia.org/wiki/Birla_Industrial_%26_Technological_Museum)ii <https://bitm.gov.in/>iii <https://bitm.gov.in/history/>iv <https://ncsm.gov.in/birla-industrial-technological-museum-bitm/>**5. Ownership**

Single/Multiple

Multiple

Public/Private

Public

Any other (specify)

Name of owner:

Central Government

Address:

**6. Property Use**

Abandoned/In use:

In Use

Present use:

Public Institution

Past use:

Public Institution

**7. Significance**

Historic Significance:

Bidhan Chandra Roy, the former Chief Minister of West Bengal and physician was impressed to see Deutsches Museum of Munich. He thought to set up a science museum and a planetarium in Calcutta. Roy requested to GD Birla for a help. Birla donated his residential house to the former prime minister of India Jawaharlal Nehru. The three storied Victorian style architectural building along with five bighas land of 'Birla Park', where they had lived for thirty five years



- Culture Significance:** The premise of Birla Industrial & Technological Museum, now 19A, Gurusaday Road, was known as 18, Ballygunge Store Road before 1919. Record shows that the Tagores purchased it from Mirza Abdul Karim in 1898. Meera Devi, the fourth of Rabindranath Tagore's five children, spent a large part of her childhood in this house. From Surendranath Tagore, G.D. Birla bought the property in 1919 and from henceforth came to be known as Birla Park. After the Birlas took over the property, there were major changes. The house used by the Tagores was pulled down and architects N. Guin & Co. were called upon to design the main building structure as we see today. It is a colonial adaptation of a mixture of various styles of European Art.
- Social Significance:** Starting with the taking over of the Birla Park in 1956 by the Govt. of India to the Museum's inauguration in 1959, the journey was quite eventful and challenging. Careful planning and painstaking efforts by the museum's planning committee that was headed by Dr. B C Roy himself and included a host of renowned scientists, educationists and industrialists ultimately resulted in the formation of India's first science museum under the ambit of the central government.
- Associational Significance:** From the very beginning BITM started conducting in-museum educational activities like Popular Lectures and Film Shows. Science Demonstration Lectures (SDL) for students became a feature of BITM from 1965. The same year also saw the launching of the first ever Mobile Science Exhibition (MSE) on wheels by BITM on the theme 'Our Familiar Electricity'. BITM started organizing 'Science Fair' for students from 1968 and the same year, the first Teachers' Training Programme (TTP) was launched.
- Local legends:** With the Birlas as the new owner, 19A, Gurusaday Road (Birla Park) continued to be a special address. Luminaries like C.R. Das, Arobindo Ghosh, Sister Nivedita, Rashbehari Ghosh, Anandamohan Sen, and other important foreign visitors like Kakuzo Okakura, Yokoyama, Tikan, Hishida and Katusta, all famous Japanese artists, frequented it at the time of Tagores. Again close association of G.D. Birla with nationalist leaders brought Mahatma Gandhi, Motilal Nehru, Lala Lajpat Rai, Pundit Madan Mohan Malaviya to Birla Park. It may be of some interest to know that it was here that Chiang Kai-Shek met Mahatma Gandhi.

## 8. Architectural Description

Architectural Style:	Classical European Style
Site & Surrounding:	On the main road in a large campus
Plan:	Sprawling rectangle
Façade:	Victorian style with portico and pediment
Decorative Feature:	Arched windows and pillars
Building material	Brick and Lime concrete
Construction techniques	Brick Masonry



## 9. Associated Intangible values





**10. Condition Description**

Sign of Distress: Not Shown  
 Structural Problem: Not Known  
 Additions & alterations: No documentation found  
 Repairs and Maintenance: Adequate  
 Threats to the property: Not found

**11. State of Conservation**

Good/Fair/Showing Signs of Deterioration/  
 Advanced State of Decay/Danger of Disappearance

Good

**12. Other Remarks**

**13. Grade**

Archaeological: B  
 Architectural: A  
 Historical: A  
 Associational: A  
 Social/Cultural: A  
 Final Grading: I

**14. References**

Reference notes

Maps/plan/Drawings

<https://www.google.co.in/maps/place/Birla+Industrial+%26+Technological+Museum/@22.534736,88.36347,152m/data=!3m1!1e3!4m5!3m4!1s0x3a0276d8ed9bd11d:0xa5cd1cbe481fa477!8m2!3d22.534805!4d88.3637261>

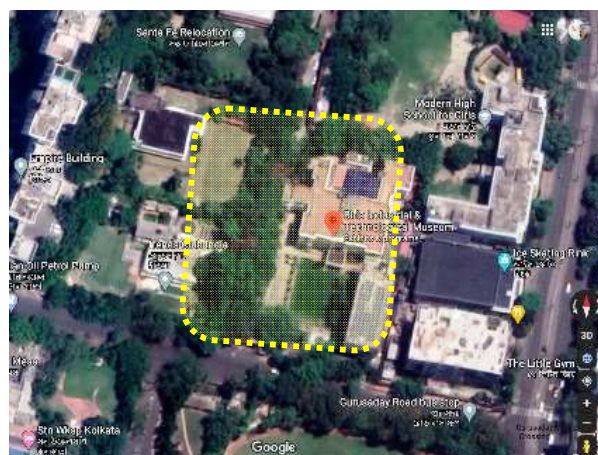

**Lister Name** Soumik Sarkar & Gopa Sen  
**Date of Listing** 22.12.2020  
**Reviewer Name** Gopa Sen & Suchandra Bardhan

**Address** Kolkata  
**Address** Kolkata

**Field photograph taken in April 2021**



**Serial No.-69-08**

Map Reference:

**TRIPURA HOUSE**

Photo Reference:

**1. Name**

Present Name:

Past Name:

**TRIPURA HOUSE****DO****2. Location**

Latitude:

22° 31'43.82"N

Longitude:

88° 21'29.78"E

Address:

59, Circular Road, Ballygunj Military Camp,  
Ballygunge, Kolkata, West Bengal 700019

Approach:

Ballygunge Circular Main Road

**3. Property Type**

Precinct/Building/Structure/Landscape/Site

Precinct

Subtype:

Administrative

**4. Date of Construction**

Precise Date:

1891

Approximate Date:

Source of information:

i.Internet <https://www.telegraphindia.com/west-bengal/highrise-plot-carved-out-of-heritage-ballygunge-estate/cid/1414447>**5. Ownership**

Single/Multiple

Multiple

Public/Private

Public

Any other (specify)

Name of owner:

To check

Address:

**6. Property Use**

Abandoned/In use:

In Use

Present use:

Administrative

Past use:

Administrative

**7. Significance**

Historic Significance:

Tripura House, which was built in 1891 by Maharaja Bir Chandra Manikya and renovated by Maharaja Bir Bikram in 1931 with some additions and alterations,

Culture Significance:

Maharaja Bir Chandra Manikya of the Manikya Dynasty was the king of Tripura from 1862 to 1896. Bir Chandra Manikya is regarded as the architect of modern Agartala city.[1] In 1862, he started the urbanisation of the Agartala. In 1871 he established the Agartala Municipality. He established Umakanta Academy, the first western school in Tripura, in 1890. An enthusiastic photographer, he was the first king of India to organize an annual photographic exhibition in his palace

Social Significance:



Associational Significance:  
Local legends:

**8. Architectural Description**

Architectural Style:	Mixture of Classical European and Indian Royal style
Site & Surrounding:	100 Acre campus
Plan:	Arms spreading out from a central dome
Façade:	Strong horizontal lines
Decorative Feature:	Juxtaposition of rectangles.
Building material	Brick and Lime concrete
Construction techniques	Brick Masonry



**9. Associated Intangible values**

**10. Condition Description**

Sign of Distress:	Not Shown
Structural Problem:	Not Known
Additions & alterations:	No documentation found
Repairs and Maintenance:	Adequate
Threats to the property:	Not found

**11. State of Conservation**

Good/Fair/Showing Signs of Deterioration/  
Advanced State of Decay/Danger of Disappearance Fair

**12. Other Remarks**

**13. Grade**

Archaeological:	B
Architectural:	A
Historical:	A
Associational:	A
Social/Cultural:	A
Final Grading:	I

**14. References**

Reference notes

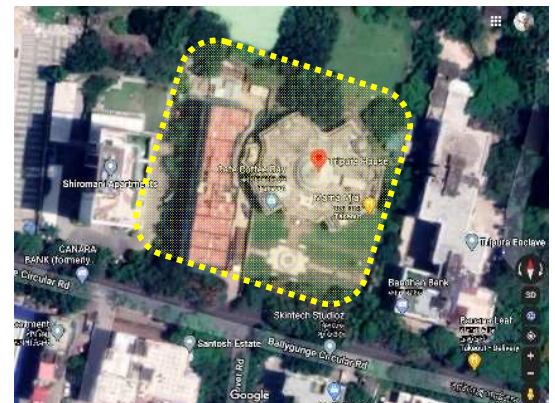

Maps/plan/Drawings

<https://www.google.co.in/maps/place/Tripura+House/@22.5287118,88.3575198,215m/data=!3m1!1e3!4m8!1m2!2m1!1sTRIPURA+HOUSE!3m4!1s0x3a0277260f59c415:0xc72c701847c249cd!8m2!3d22.5288634!4d88.3582748>

<b>Lister Name</b>	Soumik Sarkar & Gopa Sen	<b>Address</b>	Kolkata
<b>Date of Listing</b>	22.12.2020		
<b>Reviewer Name</b>	Gopa Sen & Suchandra Bardhan	<b>Address</b>	Kolkata





**Field photograph taken in April 2021**





## Ward 70

### *Kolkata Municipal Corporation Graded List of Heritage Buildings (Grade-I)*

*No information could be collected for the following Kolkata Municipal Corporation Graded List of Heritage Buildings (Grade –I)*

Serial No. 70-03	ARCHITECTURAL STYLE
Serial No. 70-04	ARCHITECTURAL STYLE
Serial No. 70-05	CATHEDRAL MISSION CHURCH
Serial No. 70-06	ARCHITECTURAL STYLE
Serial No. 70-07	ARCHITECTURAL STYLE
Serial No. 70-08	BRAHMO PRAYER HALL
Serial No. 70-10	ARCHITECTURAL STYLE
Serial No. 70-12	NIZAM PALACE WITH CAST IRON GATE
Serial No. 70-13	ARCHITECTURAL STYLE

**Serial No.-70-01****SAMBHUNATH PANDIT HOSPITAL**

Map Reference:

Photo Reference:

**1. Name**

Present Name:

**SAMBHUNATH PANDIT HOSPITAL**

Past Name:

**Do****2. Location**

Latitude: 22° 32'19.89"N

Longitude: 88° 20'53.69"E

Address: 11, Elgin Road, Sreepally,  
Bhowanipore, Kolkata, 700020

Approach: About 600 m from Exide more

**3. Property Type**

Precinct/Building/Structure/Landscape/Site

Precinct

Subtype:

Institutional

**4. Date of Construction**

Precise Date:

Approximate Date: 1902

Source of information:

i. Internet <https://www.hindustantimes.com/kolkata/sambhunath-pandit-becomes-the-third-govt-hospital-in-bengal-in-9-days-to-catch-fire/story-arnODhrIC56hFQ9Rqwi9GN.html#:~:text=triggered%20the%20fire,-Five%20fire%20engines%20were%20deployed%20to%20bring%20the%20flames%20under,was%20set%20up%20in%201902.>

ii [https://en.wikipedia.org/wiki/Sambhunath\\_Pandit](https://en.wikipedia.org/wiki/Sambhunath_Pandit)

iii [https://www.geni.com/people/Shambhu-Nath-Pandit/600000002857329346#:~:text=One%20of%20South%20Kolkata's%20main,\(Kolkata\)%20High%20Court%20in%20Q!](https://www.geni.com/people/Shambhu-Nath-Pandit/600000002857329346#:~:text=One%20of%20South%20Kolkata's%20main,(Kolkata)%20High%20Court%20in%20Q!)

**5. Ownership**

Single/Multiple

Multiple

Public/Private

Public

Any other (specify)

Name of owner:

State Government

Address:

**6. Property Use**

Abandoned/In use:

In Use

Present use:

Hospital &amp; Medical

Past use:

Hospital &amp; Medical

**7. Significance**

Historic Significance:

Mr Sambhunath Pandit was the first Indian to be appointed as Judge of Calcutta (Kolkata) High Court in 1863 and occupied that position till his death in 1867. It is said, he had two wives, one was Bengali and the second one a Kashmiri. We are decedents of the Kashmiri wife. Mr Pandit was born in Calcutta in 1820 and breathed his last in 1867.



In 1861 he joined Diwani Adalat as a Record Keeper. He qualified as a lawyer in 1848. Pointed out defects in legal system to the government and some laws were ammended with his help. He taught law in Presidency College and became Senior Government Counsel.

Culture Significance:

He was a founder member of British Indian Association. When Bethune School was established in 1849, he admitted his daughter in the institution

Social Significance:

Associational Significance:

Local legends:

8. Architectural Description

- Architectural Style: Colonial Style
- Site & Surrounding: On the main road, large campus
- Plan: Various
- Façade: Deep verandahs with arched openings
- Decorative Feature: White band moulding on red brick structure
- Building material: Brick and Lime concrete
- Construction techniques: Brick Masonry

9. Associated Intangible values

10. Condition Description

- Sign of Distress: Not Shown
- Structural Problem: Not Known
- Additions & alterations: No documentation found
- Repairs and Maintenance: Adequate
- Threats to the property: Not found



11. State of Conservation

Good/Fair/Showing Signs of Deterioration/  
Advanced State of Decay/Danger of Disappearance

Good

12. Other Remarks

13. Grade

- Archaeological: B
- Architectural: A
- Historical: A
- Associational: A
- Social/Cultural: A
- Final Grading: I

14. References

Reference notes

Maps/plan/Drawings

<https://www.google.co.in/maps/place/Sambhunath+Pandit+Hospital/@22.5388572,88.3477774,152m/data=!3m1!1e3!4m5!3m4!1s0x3a027719c50f88b5:0xdc7a1da191bfb28e!8m2!3d22.5388765!4d88.3482498>

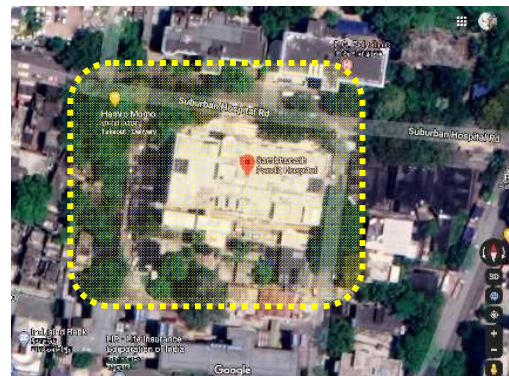

<b>Lister Name</b>	Soumik Sarkar & Gopa Sen	<b>Address</b>	Kolkata
<b>Date of Listing</b>	10.12.2020		
<b>ReviewerName</b>	Gopa Sen & Suchandra Bardhan	<b>Address</b>	Kolkata





**Field photograph taken in April 2021**



**Serial No.-70-02**

Map Reference:

**NETAJI SUBHAS CHANDRA BOSE (NETAJI BHAVAN)**

Photo Reference:

**1. Name**

Present Name:

**NETAJI SUBHAS CHANDRA BOSE (NETAJI BHAVAN)**

Past Name:

**Do****2. Location**

Latitude:

22° 32'15.25"N

Longitude:

88° 21'3.74"E

Address:

38/2, Lala Lajpat Rai (Elgin) Sarani, Sreepally,  
Bhowanipore, Kolkata, West Bengal 700020

Approach:

About 500 m from Elgin Chambers

**3. Property Type**

Precinct/Building/Structure/Landscape/Site

Precinct

Subtype:

Institutional

**4. Date of Construction**

Precise Date:

1909

Approximate Date:

Source of information:

i. Internet

[https://en.wikipedia.org/wiki/Netaji\\_Bhawan#:~:text=The%20house%2C%20built%20by%20Bose's,\(at%20February%2020%20expired\)](https://en.wikipedia.org/wiki/Netaji_Bhawan#:~:text=The%20house%2C%20built%20by%20Bose's,(at%20February%2020%20expired))ii [https://en.wikipedia.org/wiki/Subhas\\_Chandra\\_Bose](https://en.wikipedia.org/wiki/Subhas_Chandra_Bose)iii <https://netaji.org/>**5. Ownership**

Single/Multiple

Multiple

Public/Private

Public

Any other (specify)

Name of owner:

Netaji Research Bureau

Address:

**6. Property Use**

Abandoned/In use:

In Use

Present use:

Memorial and Research Centre

Past use:

Residential

**7. Significance**

Historic Significance:

The house was built by Netaji Subhas Ch. Bose's father in 1909

Culture Significance:

Bose escaped from house arrest at Netaji Bhawan in 1940 and fled to Berlin. After that, he traveled to Japan-occupied Southeast Asia by submarine (German U-boat U-180 and Japanese submarine I-29), organized Indian National Army, and fought against British Raj with the Imperial Japanese Army.



**Social Significance:** Subhas Chandra Bose was an Indian nationalist whose defiant patriotism made him a hero in India, but whose attempt during World War II to rid India of British rule with the help of Nazi Germany and Imperial Japan left a troubled legacy. The honorific Netaji, first applied in early 1942 to Bose in Germany by the Indian soldiers of the Indische Legion and by the German and Indian officials in the Special Bureau for India in Berlin, was later used throughout India.

**Associational Significance:** After the Second World War, Mohandas K. Gandhi and Jawaharlal Nehru visited Netaji Bhawan. Recently, in 2007, Prime Minister of Japan Shinzō Abe visited the Netaji Bhawan.

**Local legends:**

**8. Architectural Description**

Architectural Style:	Influence of colonial style
Site & Surrounding:	On the main road
Plan:	Rectangular with projected front portico and inner courtyard
Façade:	3 storied structure with louveed windows
Decorative Feature:	Cast iron railings and fixed louver
Building material:	Brick and Lime concrete
Construction techniques:	Brick Masonry



**9. Associated Intangible values**

**10. Condition Description**

Sign of Distress:	Not Shown
Structural Problem:	Not Known
Additions & alterations:	No documentation found
Repairs and Maintenance:	Adequate
Threats to the property:	Not found

**11. State of Conservation**

Good/Fair/Showing Signs of Deterioration/  
Advanced State of Decay/Danger of Disappearance

Good

**12. Other Remarks**

**13. Grade**

Archaeological:	B
Architectural:	A
Historical:	A
Associational:	A
Social/Cultural:	A
Final Grading:	I

**14. References**

Reference notes

Maps/plan/Drawings

<https://www.google.co.in/maps/place/Netaji+Bhawan/@22.5375667,88.350629,128m/data=!3m1!1e3!4m5!3m4!1s0x3a02773d04114e0f:0x7d0d81a424eb79d618m2!3d22.5375812!4d88.3510389>



**Lister Name** Soumik Sarkar & Gopa Sen

**Address** Kolkata

**Date of Listing** 22.12.2020

**ReviewerName** Gopa Sen & Suchandra Bardhan

**Address** Kolkata





**Field photograph taken in April 2021**

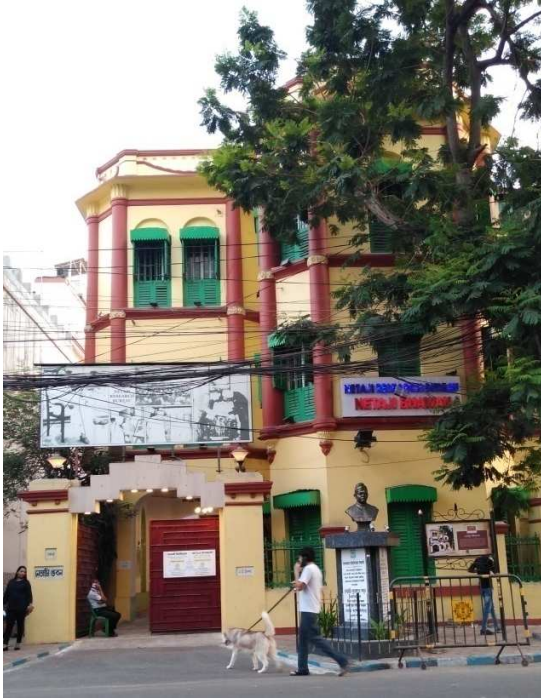



**Serial No.-70-09**

Map Reference:

**BRAHMO PRAYER HALL-SAMMILANI**

Photo Reference:

**1. Name**

Present Name:

**BRAHMO PRAYER HALL-SAMMILANI**

Past Name:

**Do****2. Location**

Latitude: 22° 32'7.23"N

Longitude: 88° 20'49.80"E

Address: D N Mitra Square, Nrar, 1A, Dr Rajendra Road,  
Bhowanipore, Kolkata, West Bengal 700020

Approach: About 400 m from Elgin Chambers

**3. Property Type**

Precinct/Building/Structure/Landscape/Site

Precinct

Subtype:

Religious

**4. Date of Construction**Precise Date: 11<sup>th</sup>. January, 1920

Approximate Date:

Source of information:

i. Internet

ii <https://www.thebrahmosamaj.net/samajes/sammilan.html>iii [https://en.wikipedia.org/wiki/Maghotsab\\_of\\_Brahma\\_Samaj](https://en.wikipedia.org/wiki/Maghotsab_of_Brahma_Samaj)**5. Ownership**

Single/Multiple

Multiple

Public/Private

Public

Any other (specify)

Name of owner:

Bramho Samaj

Address:

**6. Property Use**

Abandoned/In use:

In Use

Present use:

Brahmo Prayer Hall

Past use:

Brahmo Prayer Hall

**7. Significance**

Historic Significance:

The foundation stone of the new Mandir was laid on the Maghotsava day of 1919 (11 th Magh 1325 B.E.). The suggestion of Sashi Bhushan Majumder to add a gallery in the hall was accepted and this was built at a cost of Rs. 2,500/-.

Culture Significance:

The consecration of the Mandir took place on 11th January 1920 and the prayers that day were offered by Satyendra Nath Tagore and Satish Chandra Chakraborty, the then Permanent Minister. The quarters for the Permanent Minister, a three storied building to the north of the mandir was built at the same time. The ground floor of the annexe to the east of



the mandir was built in 1952. Its second storey named after Satish Chandra Chakraborty was added in 1958.

Social Significance: Bhowanipore Sunday School was started on 2nd February 1902 in the then prayer hall of the Samaj, with 14 children. Hemlata Sarkar, daughter of Sivnath Shastri and Sunitibala Chaudhury were entrusted with the running of the school. Student's Weekly Service was started on 1st August 1909

Associational Significance: Rabindranath Tagore conducted the divine service on the morning of 17th Magh, 1915. During the Maghotsava festival that year, Maharani Suniti Devi of Coach Behar and the eldest daughter of Keshub Chandra Sen, conducted a Kathakata programme on 8th Magh.

Local legends:

**8. Architectural Description**

Architectural Style: Confluence of Buddhist and Hindu Temple architecture style  
 Site & Surrounding: On the main road on a plot of 6 Cottah  
 Plan: Rectangular  
 Façade: Recessed windows, Band mouldings, Dome  
 Decorative Feature:  
 Building material: Brick and Lime concrete  
 Construction techniques: Brick Masonry

**9. Associated Intangible values**

**10. Condition Description**

Sign of Distress: Not Shown  
 Structural Problem: Not Known  
 Additions & alterations: No documentation found  
 Repairs and Maintenance: Adequate  
 Threats to the property: Not found

**11. State of Conservation**

Good/Fair/Showing Signs of Deterioration/ Good  
 Advanced State of Decay/Danger of Disappearance

**12. Other Remarks**

**13. Grade**

Archaeological: B  
 Architectural: A  
 Historical: A  
 Associational: A  
 Social/Cultural: A  
 Final Grading: I

**14. References**

Reference notes

Maps/plan/Drawings

<https://www.google.co.in/maps/place/Brahmo+Sammilan+Samaj/@22.5353501,88.346997,64m/data=!3m1!1e3!4m5!3m4!1s0x3a02773ebfb37511:0x5a23ba85b708b972!8m2!3d22.5353537!4d88.3471668>





<b>Lister Name</b>	Soumik Sarkar & Gopa Sen	<b>Address</b>	Kolkata
<b>Date of Listing</b>	22.12.2020		
<b>Reviewer Name</b>	Gopa Sen & Suchandra Bardhan	<b>Address</b>	Kolkata

**Field photograph taken in April 2021**



**Serial No.-70-11**

Map Reference:

**BHAWANIPUR CONGREGATIONAL CHURCH INDIAN**

Photo Reference:

**1. Name**

Present Name:

**BHAWANIPUR CONGREGATIONAL CHURCH INDIAN**

Past Name:

**Do****2. Location**

Latitude: 22° 32'14.96"N

Longitude: 88° 21'8.92"E

Address: 43A, Lala Lajpat Rai Sarani,  
Kolkata, West Bengal 700020Approach: About 650 m from Elgin  
Chambers**3. Property Type**

Precinct/Building/Structure/Landscape/Site

Precinct

Subtype:

Religious

**4. Date of Construction**

Precise Date: 1868

Approximate Date:

Source of information:

i.Internet <https://www.ixigo.com/bhabanipur-congregational-church-kolkata-india-ne-1278253>ii.[https://www.google.co.in/maps/place/Bhawanipore+Congregational+Church+Diocese+of+Calcutta+\(CNI\)/@22.537475,88.3520894,-43a,49.7y/data=!3m8!1e2!3m6!1sAF1QipOEI91B04AxwpsqL-Gz5LL7SVSdxCPiFP6v6-ge!2e10!3e12!6shhttps:%2F%2Fh5.googleusercontent.com%2Fp%2FAF1QipOEI91B04AxwpsqL-Gz5LL7SVSdxCPiFP6v6-ge%3Dw203-h152-k-no!7i3968!8i2976!4m8!1m2!2m1!1sBHAWANIPUR+CONGREGATIONAL+CHURCH+INDIA!3m4!1s0x3a02773d082e49c5:0xe2649158fca88001!8m2!3d22.5375046!4d88.3524788](https://www.google.co.in/maps/place/Bhawanipore+Congregational+Church+Diocese+of+Calcutta+(CNI)/@22.537475,88.3520894,-43a,49.7y/data=!3m8!1e2!3m6!1sAF1QipOEI91B04AxwpsqL-Gz5LL7SVSdxCPiFP6v6-ge!2e10!3e12!6shhttps:%2F%2Fh5.googleusercontent.com%2Fp%2FAF1QipOEI91B04AxwpsqL-Gz5LL7SVSdxCPiFP6v6-ge%3Dw203-h152-k-no!7i3968!8i2976!4m8!1m2!2m1!1sBHAWANIPUR+CONGREGATIONAL+CHURCH+INDIA!3m4!1s0x3a02773d082e49c5:0xe2649158fca88001!8m2!3d22.5375046!4d88.3524788)**5. Ownership**

Single/Multiple Multiple

Public/Private Public

Any other (specify)

Name of owner: CNI

Address:

**6. Property Use**

Abandoned/In use: In Use

Present use: Christian Church

Past use: Christian Church

**7. Significance**

Historic Significance:

Culture Significance:

Social Significance:

Associational Significance:

Bhowanipur Congregational Church was initially known by the name LMS Church. The LMS Church as well as the LMS Institution was initiated by the London Missionary Society. It was in 1843 that the students, professors and some people from LMS started worshipping every Sunday in the College Campus, inside an old Bungalow. All the prayers and ceremonies were carried in Bengali. And, this is how began the journey of Bhowanipur Congregational Church. Later in 1867, everyone felt the need of a separate building; finally on 9th March, 1868, the foundation of this church was laid by Justice John Locke of Calcutta High Court







Local legends:

8. Architectural Description

Architectural Style:	Classical Style
Site & Surrounding:	On the main road
Plan:	Rectangular
Façade:	Corinthian columns, Deep fixed louvers
Decorative Feature:	Cast iron railings
Building material	Brick and Lime concrete
Construction techniques	Brick Masonry

9. Associated Intangible values

10. Condition Description

Sign of Distress:	Not Shown
Structural Problem:	Not Known
Additions & alterations:	No documentation found
Repairs and Maintenance:	Adequate
Threats to the property:	Not found



11. State of Conservation

Good/Fair/Showing Signs of Deterioration/  
Advanced State of Decay/Danger of Disappearance                      Good

12. Other Remarks

13. Grade

Archaeological:	B
Architectural:	A
Historical:	A
Associational:	A
Social/Cultural:	A
Final Grading:	I

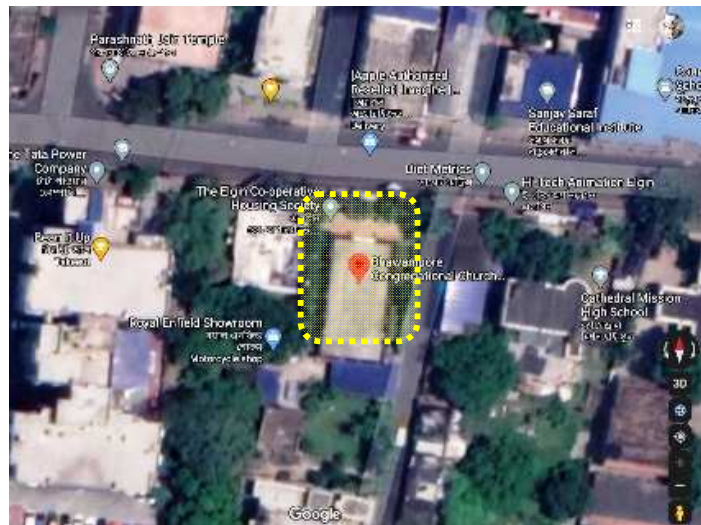

14. References

Reference notes

Maps/plan/Drawings

[https://www.google.co.in/maps/place/Bhawanipore+Congregational+Church+Diocese+of+Calcutta+\(CNI\)/@22.5374201,88.3521894,90m/data=!3m1!1e3!4m8!1m2!2m1!1sBHAWANIPUR+CONGREGATIONAL+CHURCH+INDIA!3m4!1s0x3a02773d082e49c5:0xe2649158fca88001!8m2!3d22.5375046!4d88.3524788](https://www.google.co.in/maps/place/Bhawanipore+Congregational+Church+Diocese+of+Calcutta+(CNI)/@22.5374201,88.3521894,90m/data=!3m1!1e3!4m8!1m2!2m1!1sBHAWANIPUR+CONGREGATIONAL+CHURCH+INDIA!3m4!1s0x3a02773d082e49c5:0xe2649158fca88001!8m2!3d22.5375046!4d88.3524788)

<b>Lister Name</b>	Soumik Sarkar & Gopa Sen	<b>Address</b>	Kolkata
<b>Date of Listing</b>	22.12.2020		
<b>Reviewer Name</b>	Gopa Sen & Suchandra Bardhan	<b>Address</b>	Kolkata 3





**Field photograph taken in April 2021**





## Ward 83

### *Kolkata Municipal Corporation Graded List of Heritage Buildings (Grade-I)*

*No information could be collected for the following Kolkata  
Municipal Corporation Graded List of Heritage Buildings  
(Grade –I)*

Serial No. 83-01	TWO PANCHARATNA TEMPLES, AGHORE DUTTA GHAT
Serial No. 83-02	KALIGHAT WITH TEMPLE



**Serial No.-83-03**

Map Reference:

**GURUDWARA JAGAT SUDHAR**

Photo Reference:



**1. Name**

Present Name:

**GURUDWARA JAGAT SUDHAR**

Past Name:

**DO**

**2. Location**

Latitude:

22° 31'0.72"N

Longitude:

88° 20'51.49"E

Address:

31, Rash Behari Ave, Lake Market, Kalighat, Kolkata, West Bengal 700026

Approach:

About 190 m from Rashbehari More



**3. Property Type**

Precinct/Building/Structure/Landscape/Site

Precinct

Subtype:

Religious

**4. Date of Construction**

Precise Date:

Not known

Approximate Date:

Source of information:

i.Internet

- 1 <https://gurudwara.com/gurdwara-jagat-sudhar-2/>
2. <http://www.saraibooking.com/temples/show/379>
3. <https://www.holidify.com/collections/gurudwara-in-kolkata>
- 4.

**5. Ownership**

Single/Multiple

Multiple

Public/Private

Public

Any other (specify)

Name of owner:

Gurudwara

Address:



**6. Property Use**

Abandoned/In use:

In Use

Present use:

Sikh Gurdwara

Past use:

Sikh Gurdwara

**7. Significance**

Historic Significance:

Gurudwara Jagat Sudhar, also known as Sri Guru Singh Sabha is famed in the whole Bengal as well as in the near states, such as Assam and Bihar. This is the most visited Gurudwara in Kolkata. The Gurudwara is also known as Sri Guru Singh Sabha.

Culture Significance:

Social Significance:

Associational Significance:

Local legends:





### 8. Architectural Description

Architectural Style:	Mixed Style
Site & Surrounding:	On the main road
Plan:	Rectangular
Façade:	Three storied building with Deep Verandah
Decorative Feature:	Domes at two ends and at centre
Building material	Brick and concrete
Construction techniques	Brick Masonry

### 9. Associated Intangible values

#### 10. Condition Description

Sign of Distress:	Not Shown
Structural Problem:	Not Known
Additions & alterations:	No documentation found
Repairs and Maintenance:	Adequate
Threats to the property:	Not found

#### 11. State of Conservation

Good/Fair/Showing Signs of Deterioration/  
Advanced State of Decay/Danger of Disappearance                      Good

#### 12. Other Remarks

#### 13. Grade

Archaeological:	B
Architectural:	B
Historical:	B
Associational:	A
Social/Cultural:	A
Final Grading:	

#### 14. References

Reference notes

Maps/plan/Drawings

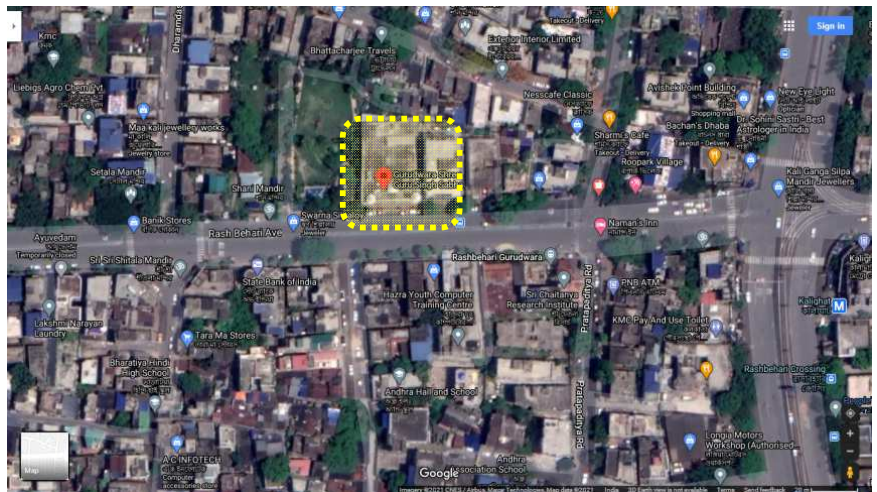

- <https://www.google.co.in/maps/place/Jagat+Sudhar+Gurdwara/@22.5165314,88.3468432,256m/data=!3m1!1e3!4m8!1m2!2m1!1sJAGAT+SUDHAR!3m4!1s0x0:0x2eb50ef5c7c82844!8m2!3d22.5168869!4d88.3476372>
- [https://www.google.co.in/maps/place/Gurudwara+Shree+Guru+Singh+Sabha/@22.5171025,88.3440731,3a,75y,90t/data=!3m6!1sAFIQipOjbyXnMTNvXIF7NanCpRaHN\\_q0cGgduUYoxbf7!2e10!3e12!6shhttps://www.googleusercontent.com/2Fp%2FAFIQipOjbyXnMTNvXIF7NanCpRaHN\\_q0cGgduUYoxbf7%3Dw152-h86-k-no!7i3328!8i1872!4m8!1m2!2m1!1sgurudwara+jagat+sudhar+kolkata!3m4!1s0x0:0x9b0b5789a0ebcf5!8m2!3d22.5171024!4d88.3440732?hl=en](https://www.google.co.in/maps/place/Gurudwara+Shree+Guru+Singh+Sabha/@22.5171025,88.3440731,3a,75y,90t/data=!3m6!1sAFIQipOjbyXnMTNvXIF7NanCpRaHN_q0cGgduUYoxbf7!2e10!3e12!6shhttps://www.googleusercontent.com/2Fp%2FAFIQipOjbyXnMTNvXIF7NanCpRaHN_q0cGgduUYoxbf7%3Dw152-h86-k-no!7i3328!8i1872!4m8!1m2!2m1!1sgurudwara+jagat+sudhar+kolkata!3m4!1s0x0:0x9b0b5789a0ebcf5!8m2!3d22.5171024!4d88.3440732?hl=en)

<b>Lister Name</b>	Soumik Sarkar & Gopa Sen	<b>Address</b>	Kolkata
<b>Date of Listing</b>	10.12.2020		
<b>Reviewer Name</b>	Gopa Sen & Suchandra Bardhan	<b>Address</b>	Kolkata





**Field photograph taken in April 2021**







**Serial No.-83-04**

**DAKSHINAKALI TEMPLE-KALIGHAT**

Map Reference:

Photo Reference:

**1. Name**

Present Name:

**DAKSHINAKALI TEMPLE-KALIGHAT DO**

Past Name:

**2. Location**

Latitude:

22° 31'12.80"N

Longitude:

88° 20'31.50"E

Address:

Anami Sangha, Kalighat  
Kolkata, West Bengal 700026

Approach:

Shyama Prasad Mukherjee Main Road



**3. Property Type**

Precinct/Building/Structure/Landscape/Site

Precinct

Subtype:

Religious



**4. Date of Construction**

Precise Date:

1809

Approximate Date:

Source of information:

i. Internet <https://www.itinari.com/the-heritage-of-the-kalighat-kali-temple-in-kolkata-899a>

ii [https://en.wikipedia.org/wiki/Kalighat\\_Kali\\_Temple](https://en.wikipedia.org/wiki/Kalighat_Kali_Temple)

iii <https://en.wikipedia.org/wiki/Kalighat#:~:text=Kalighat%20temple%20has%20references%20in,family%20of%20Barisha%20in%201809>

iii. <https://www.anandabazar.com/calcutta/kalighat-temple-brief-history-and-myths-dgtlx-1.1226408>

**5. Ownership**

Single/Multiple

Multiple

Public/Private

Public

Any other (specify)

Name of owner:

State Government

Address:

**6. Property Use**

Abandoned/In use:

In Use

Present use:

Hindu Kali Temple

Past use:

Hindu Kali Temple

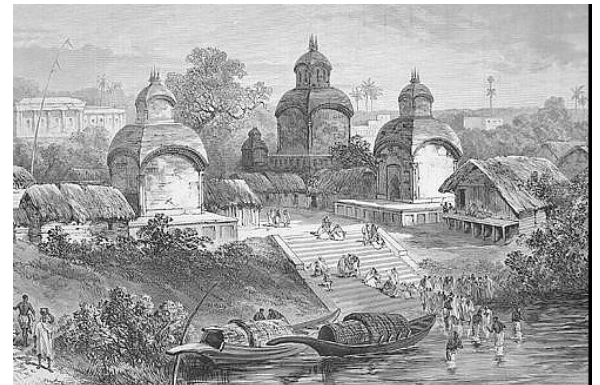

**7. Significance**

Historic Significance:

This is a Sati Pith The Kalighat Temple is ensconced in a web of myths. In 1809, Sabarna Roy Choudhury, the Zamindar (landowner) of the region, built the temple complex that stands today in the bustling south Kolkata neighbourhood.



- Culture Significance:** They offered 595 bighas of land to the Temple deity so that worship and service could be continued smoothly. It is believed by some scholars that the name Calcutta was derived from Kalighat. Historically, traders halted at Kalighat to pay patronage to the goddess. The temple was initially on the banks of Hooghly. The river over a period of time has moved away from the temple. The temple is now on the banks of a small canal called Adi Ganga, connecting to Hooghly. The present Dakshina Kali idol of touchstone was created in 1570 CE by two saints - Brahmananda Giri and Atmaram Giri based on the idol of Mata Bhuvaneshwari, the Kuladevi of Sabarna Roy Choudhury family. It was Padmabati Devi, the mother of Laksmikanta Roy Choudhury who discovered the fossils of Sati's finger in a lake called Kalikunda. This made Kalighat as one of the 51 Shakti Pithas. [
- Social Significance:** Every year, hundreds of thousands of devotees visit the Kalighat Kali Temple to offer their prayers
- Associational Significance:**
- Local legends:** Kalighat Temple has been referenced many times in the 15th and 17th-century Hindu religious scriptures. It might be because Raja Basanta Roy, the king of Jessore (presently in Bangladesh), had built a temple at the same location which was a layover on an important trade route. The same temple attained the status of a Shakti Peeth and was revamped more than two centuries ago. You will be fascinated to know that coins from the Gupta period (319-543 CE) have also been unearthed from the region. So, as you can see, the history of the temple has been mired in folklores and controversies that have only contributed to the enigma of the temple.

## 8. Architectural Description

- Architectural Style:** The Kalighat Kali Temple is Aatchala of Bengal Temple Architecture. Inside this structure resides the idol of the famed Kalighat Kali whose protruded tongue and four hands are made of pure gold. This structure is accompanied by the nat mandir, a dancing hall. A Shiva temple is situated to the north-east of the main shrine and a Radha-Krishna temple is located to its east.
- Site & Surrounding:** Within one kilometer of Kalighat Metro station. Busy area around the temple
- Plan:** Various types
- Façade:** Aatchala with only one side opening
- Decorative Feature:**
- Building material:** Brick and Lime concrete
- Construction techniques:** Brick Masonry



**9. Associated Intangible values**

**10. Condition Description**

Sign of Distress:	Not Shown
Structural Problem:	Not Known
Additions & alterations:	No documentation found
Repairs and Maintenance:	Adequate
Threats to the property:	Not found

**11. State of Conservation**

Good/Fair/Showing Signs of Deterioration/ Advanced State of Decay/Danger of Disappearance	Good
--	------

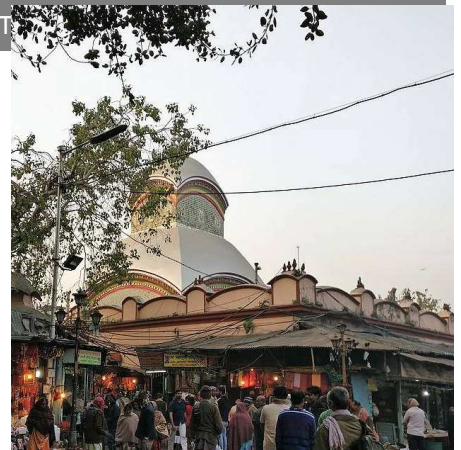

**12. Other Remarks**

**13. Grade**

Archaeological:	A
Architectural:	A
Historical:	A
Associational:	A
Social/Cultural:	A
Final Grading:	I

**14. References**

Reference notes

Maps/plan/Drawings

<https://www.google.co.in/maps/place/Kalighat/@22.5202335,88.3418585,64m/data=!3m1!1e3!4m8!1m2!2m1!1sDAKSHINAKALI+TEMPLE-KALIGHAT!3m4!1s0x3a02774a41c0aeeb:0xd9189505f51dd4f!8m2!3d22.5202435!4d88.3420867>



<b>Lister Name</b>	Soumik Sarkar & Gopa Sen	<b>Address</b>	Kolkata
<b>Date of Listing</b>	10.12.2020		
<b>ReviewerName</b>	Gopa Sen & Suchandra Bardhan	<b>Address</b>	Kolkata



**Field photograph taken in April 2021**







## Ward 84

### *Kolkata Municipal Corporation Graded List of Heritage Buildings (Grade-I)*

*No information could be collected for the following Kolkata  
Municipal Corporation Graded List of Heritage Buildings  
(Grade –I)*

Serial No. 84-02      MOSQUE AND MYSORE CEMETERY

**Serial No.-84-01**

Map Reference:

**GREEK ORTHODOX CHURCH**

Photo Reference:

**1. Name**

Present Name:

Past Name:

**GREEK ORTHODOX CHURCH  
Do****2. Location**

Latitude:

22° 31'13.43"N

Longitude:

88° 20'48.41"E

Address:

2a Library Road, Kalighat  
Kolkata, West Bengal 700026

Approach:

Shyama Prasad Mukherjee Main Road

**3. Property Type**

Precinct/Building/Structure/Landscape/Site

Precinct

Subtype:

Religious

**4. Date of Construction**

Precise Date:

1925

Approximate Date:

Source of information:

i. Internet <https://www.getbengal.com/details/greek-orthodox-church-of-kolkata-still-bears-testimony-to-the-city-s-greek-connect#:~:text=In%201924%2C%20during%20the%20reign,see%20when%20you%20pass%20by.>ii <https://www.telegraphindia.com/culture/heritage/all-greek-to-calcutta/cid/1683507>iii <https://rangandatta.wordpress.com/2013/02/27/greek-orthodox-church-calcutta-kolkata/>iv <https://www.livehistoryindia.com/history-daily/2019/03/18/kolkatas-greeks-a-fading-memory>**5. Ownership**

Single/Multiple

Multiple

Public/Private

Public

Any other (specify)

Name of owner:

Greek Embassy in Delhi.

Address:

**6. Property Use**

Abandoned/In use:

In Use

Present use:

Christian Church

Past use:

Christian Church

**7. Significance**

Historic Significance:

Like most Europeans, the Greeks came to Kolkata to try their fortunes here and made the city their second home. They flourished in the business of jute and spices. But most of them left after India's Independence. During their stay in Kolkata, the prosperous mercantile community constructed this church, one of the most carefully maintained buildings in the city. The first Greek Orthodox Church of Kolkata came up in 1752, but it was soon abandoned. During the time of Warren



**Culture Significance:** Hastings, the second Greek Orthodox Church came up in Amratala area and was opened to public in 1781. In 1924, during the reign of King Geroge V, Greeks shifted their church for the second time close to Kalighat. The foundation stone of the church was laid on November 3, 1924 and the first prayer was held on November 19, 1925.

**Social Significance:** With the Greeks moving out, the church became non-functional and was finally locked down in 1972. And then, in 1991, it was reopened on the initiative of the Greek embassy. At the time, Sister Nectaria, who was posted in South Korea, was asked to come and take care of the church. Father Ignatios was in charge of the church. He also established the Philanthropic Society of the Orthodox Church.

**Associational Significance:** Today the members of the Greek Orthodox Church in Calcutta (Kolkata) consists mainly of Bengali converted Christians and Sunday services are held regularly in Bengali.

**Local legends:** The earliest Greek tombstone in Kolkata, now unfortunately lost, was dated 1713, indicating that there have been Greeks living in Kolkata in early 18<sup>th</sup> or late 17<sup>th</sup>. Century ...

**8. Architectural Description**

**Architectural Style:** It looks more like a Greek Temple than a church

**Site & Surrounding:** On the main road

**Plan:** Rectangular The alter contains three doors leading to the sanctum sanctorum, containing panels depicting the Annunciation with Mary and angel. These paintings in typical late 19th Century style are by D. Tsevas of Athens, 1930. His signature at the corner of each panel says so.

**Façade:** Four Doric columns in the portico supporting the giant triangular pediment.

**Decorative Feature:**

**Building material:** Brick and Lime concrete

**Construction techniques:** Brick Masonry

**9. Associated Intangible values**

**10. Condition Description**

**Sign of Distress:** Not Shown

**Structural Problem:** Not Known

**Additions & alterations:** No documentation found

**Repairs and Maintenance:** Adequate

**Threats to the property:** Not found



**11. State of Conservation**

**Good/Fair/Showing Signs of Deterioration/**  
**Advanced State of Decay/Danger of Disappearance**                      **Good**



12. Other Remarks

13. Grade

- Archaeological: B
- Architectural: A
- Historical: A
- Associational: A
- Social/Cultural: A
- Final Grading: I

14. References

Reference notes

Maps/plan/Drawings



<https://www.google.co.in/maps/place/Greek+Orthodox+Church/@22.520274,88.3467343,76m/data=!3m1!1e3!4m8!1m2!2m1!1sGREEK+ORTHOX+CHURCH!3m4!1s0x3a02774a424ca0d1:0x24d4e5875a718095!8m2!3d22.5203587!4d88.3468859>

<b>Lister Name</b>	Soumik Sarkar & Gopa Sen	<b>Address</b>	Kolkata
<b>Date of Listing</b>	22.12.2020		
<b>ReviewerName</b>	Gopa Sen & Suchandra Bardhan	<b>Address</b>	Kolkata

**Field photograph taken in April 2021**

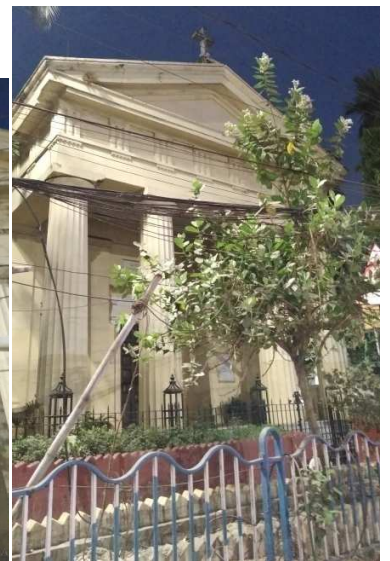





## Ward 85

*Kolkata Municipal Corporation Graded List of Heritage Buildings  
(Grade-I)*

**Serial No.-85-01**

Map Reference:

**MAHANIRBAN MATH**

Photo Reference:

**1. Name**

Present Name:

**MAHANIRBAN MATH**

Past Name:

**Do****2. Location**

Latitude: 22° 31'5.90"N

Longitude: 88° 21'22.57"E

Address: 113, Rash Behari Ave, Dover Terrace,  
Ballygunge, Kolkata, West Bengal 700029

Approach: Beside Fortis Hospital and Kidney Institute

**3. Property Type**

Precinct/Building/Structure/Landscape/Site

Precinct

Subtype:

Religious

**4. Date of Construction**

Precise Date: 1301 BS

Approximate Date:

Source of information:

i.Internet

[https://www.google.co.in/maps/place/Mahanirban+Math/@22.5185702,88.3564777,1a,30.6y/data=!3m8!1e2!3m6!1sAF1QipNzd-y5m5-CIQiVuFMWHb0\\_bxup3AJRn0pPuEDb!2e10!3e12!6shttps:%2F%2F5.googleusercontent.com%2Fp%2FAF1QipNzd-y5m5-CIQiVuFMWHb0\\_bxup3AJRn0pPuEDb%3Dw114-h86-k-no!7i2048!8i1536!4m5!3m4!1s0x3a02772c8d3d909d:0xc05096916cf5f054!8m2!3d22.5183451!4d88.3561438](https://www.google.co.in/maps/place/Mahanirban+Math/@22.5185702,88.3564777,1a,30.6y/data=!3m8!1e2!3m6!1sAF1QipNzd-y5m5-CIQiVuFMWHb0_bxup3AJRn0pPuEDb!2e10!3e12!6shttps:%2F%2F5.googleusercontent.com%2Fp%2FAF1QipNzd-y5m5-CIQiVuFMWHb0_bxup3AJRn0pPuEDb%3Dw114-h86-k-no!7i2048!8i1536!4m5!3m4!1s0x3a02772c8d3d909d:0xc05096916cf5f054!8m2!3d22.5183451!4d88.3561438)

**5. Ownership**

Single/Multiple

Multiple

Public/Private

Public

Any other (specify)

Name of owner:

Mahanirban Math

Address:

**6. Property Use**

Abandoned/In use:

In Use

Present use:

Hindu temple

Past use:

Hindu temple

**7. Significance**

Historic Significance:

Mahanirvan Math located at Rash Behari Avenue was established by the great and famous spiritual guru Sri Sri Nityagopal. The pioneer of the Ramkrishna Mission, Ramkrishna Paramhansa, appreciated his thoughts, his principles and his devotion to God. His followers also believe that Ramkrishna Paramhansa and Sri Sri Nityagopal are re-incarnations of Balram and Krishna respectively, such was the bond of these divine



souls. The important ideology followed and imbibed by him, were equality and adapting humanity towards one and all

- Culture Significance:
- Social Significance:
- Associational Significance:
- Local legends:

**8. Architectural Description**

- Architectural Style: No specific style
- Site & Surrounding: Large Campus
- Plan: Various types
- Façade:
- Decorative Feature:
- Building material: Brick and Concrete
- Construction techniques: Brick Masonry

**9. Associated Intangible values** This is a major sculptural pattern.

**10. Condition Description**

- Sign of Distress: Not Shown
- Structural Problem: Not Known
- Additions & alterations: No documentation found
- Repairs and Maintenance: Adequate
- Threats to the property: Not found



**11. State of Conservation**

Good/Fair/Showing Signs of Deterioration/  
Advanced State of Decay/Danger of Disappearance

Good

**12. Other Remarks**

**13. Grade**

- Archaeological: B
- Architectural: B
- Historical: A
- Associational: A
- Social/Cultural: A
- Final Grading: I

**14. References**

Reference notes

Maps/plan/Drawings



<https://www.google.co.in/maps/place/Mahanirban+Math/@22.518524,88.3561048,91m/data=!3m1!1e3!4m5!3m4!1s0x3a02772c8d3d909d:0xc05096916cf5f054!8m2!3d22.5183451!4d88.3561438>

<b>Lister Name</b>	Soumik Sarkar & Gopa Sen	<b>Address</b>	Kolkata
<b>Date of Listing</b>	22.12.2020		
<b>Reviewer Name</b>	Gopa Sen & Suchandra Bardhan	<b>Address</b>	Kolkata



**Field photograph taken in April 2021**







# BOROUGH IX



## Wards (71-80 & 82)

### BOROUGH MAP OF KOLKATA MUNICIPAL CORPORATION AREA

#### Snapshot Of Documented Buildings Of Borough- IX Vis-À-Vis Total No. Of Graded Buildings

Ward no.	No. of Grade I bldgs./ sites	No. of bldgs. / sites documented	Remarks (if any)
71	8	5	-
72	1	0	-
73	13	6	-
74	17	11	-
75	2	1	-
76	3	2	-
77	—	-	-
78	1	1	-
79	3	2	-
80	2	2	-
82	7	3	-
<b>TOTAL</b>	58	33	-



## Ward 71

### *Kolkata Municipal Corporation Graded List of Heritage Buildings (Grade-I)*

*No information could be collected for the following Kolkata  
Municipal Corporation Graded List of Heritage Buildings  
(Grade-I)*

Serial No. 71 - 05	FORMER BRITISH MILITARY HOSPITAL & SADAR DIWANI &NIZAMAT ADALAT
Serial No. 71 - 06	TELEGRAPH STORES
Serial No. 71 - 08	(NO STRUCTURE ALLOTTED)

**Serial No.-71.-01****P. G. HOSPITAL NOW RENAMED AS S.S. K. M. HOSPITAL**

Map Reference:

Photo Reference:

**1. Name**

Present Name:

**S. S. K. M. HOSPITAL**

Past Name:

**-DO-****2. Location**

Latitude:

22°32'23.58"N

Longitude:

88°20'30.37"E

Address:

244, Acharya Jagadish Chandra Bose Rd,  
2Bhowanipore, Kolkata, West Bengal  
700020

Approach:

700m walk from Rabindra Sarovar Metro  
Station, opposite Victorial Memorial.**3. Property Type**

Precinct/Building/Structure/Landscape/Site

Precinct

Subtype:

Institutional

**4. Date of Construction**

Precise Date:

1770

Approximate Date: -

Source of information: <http://www.ipgmer.gov.in/index.html>**5. Ownership**

Single/Multiple

Multiple

Public/Private

Public

Any other (specify)

-

Name of owner:

S.S. K. M. Hospital

Address:

244, Acharya Jagadish Chandra Bose Rd,  
2Bhowanipore, Kolkata, West Bengal 700020**6. Property Use**

Abandoned/In use:

In use

Present use:

Hospital

Past use:

Hospital

**7. Significance**

Historic Significance:

Culture Significance:

Social Significance:

Associational Significance:

Local legends:

In 1707, the first hospital in Calcutta was built in the premises of the Old Fort at Gerstein Place. This hospital, initially built for the Europeans, was then known as Presidency Hospital. In 1954, to commemorate the name of the great donor Sukhlal Karnani, the Hospital was addressed as SSKM Hospital. PG Hospital was honoured to be the first Post Graduate Medical Institute in Eastern India in 1957. From 16th January 1957, the hospital came to be known as The Institute of Post Graduate Medical Education & Research (IPGMER). The institute was inaugurated by Pandit Jawahar Lal Nehru, the then Prime Minister of India.



**8. Architectural Description**

Architectural Style: The Woodburn block has been built in European architectural style while the rest of the newly added structures resemble Modern Architecture.

Site & Surrounding: Dense urban settlements with surrounding vegetation. The vast open space of the racecourse and beautiful gardens of the victoria memorial is in close vicinity to the hospital.

Plan: The site is an agglomeration of Woodburn building, administrative, college, hostel, doctor’s quarters, canteens, hospital church, surgical, emergency and OPD blocks having predominantly linear geometry. Plans of the buildings are highly function oriented and barrier free, pertaining to medical activities.

Façade: Building facades of the block are noticed to have no articulation and ornamentation. The building facades are predominately adorned with vertical louvers and glazing. However the bright brick-red coloured Woodburn block is seen to have arched openings lining symmetrically along the façade and curved cornices with brackets.

Decorative Feature: Described above.

Building material and: Brick, lime plaster, glazing.

Construction techniques: Brick masonry and RCC Frame structure

**9. Associated Intangible values** The hospital was the first Post Graduate Medical Institute in Eastern India.

**10. Condition Description**

Sign of Distress: Not found.

Structural Problem: Not found.

Additions & alterations: Not found.

Repairs and Maintenance: Not found.

Threats to the property: Not found.

**11. State of Conservation**

Good/Fair/Showing Signs of Deterioration  
 Advanced State of Decay/Danger of Disappearance Good

**12. Other Remarks**

**13. Grade**

Archaeological: A

Architectural: A

Historical: A

Associational: A

Social/Cultural: A

Final Grading I

**14. References**

Reference notes

- i. [https://en.wikipedia.org/wiki/IPGMER\\_and\\_SSKM\\_Hospital](https://en.wikipedia.org/wiki/IPGMER_and_SSKM_Hospital)
- ii. <http://www.ipgmer.gov.in>







Maps/plan/Drawings

*Source:* <https://www.google.com/maps/place/IPGME%26R+and+SSKM+Hospital+Kolkata/@22.5393051,88.3412781,307m/data=!3m1!1e3!4m12!1m6!3m5!1s0x3a0277402793665b:0x484d441c7b702a36!2sInstitute+of+Post+Graduate+Medical+Education+and+Research+,+Kolkata!8m2!3d22.5394793!4d88.3418445!3m4!1s0x3a02773fe291de33:0x6e7b66863150f953!8m2!3d22.5396622!4d88.3421803>

**Lister**

**Name** Sreyosi Pramanik  
**Address** Kolkata  
**Date of Listing** 26.11.2020

**Reviewer**

**Name** Gopa Sen & Suchandra Bardhan  
**Address** Kolkata

**Field photograph taken in April 2021**



**Serial No.-71.-02****CALCUTTA CLUB**

Map Reference:

Photo Reference:

**1. Name**

Present Name:

**CALCUTTA CLUB**

Past Name:

**-DO-****2. Location**

Latitude:

22°32'28.81"N

Longitude:

88°20'47.35"E

Address:

241, Acharya Jagadish Chandra Bose Rd,  
Gokhel Road, Elgin, Kolkata, 700020

Approach:

170m walk from Rabindra Sadan  
Metro Station.**3. Property Type**

Precinct/Building/Structure/Landscape/Site

Building

Subtype:

Recreational

**4. Date of Construction**

Precise Date:

1907

Approximate Date: -

Source of information: <https://calcuttaclub.in/newclub/clclub/>**5. Ownership**

Single/Multiple

Single

Public/Private

Public

Any other (specify)

-

Name of owner:

Calcutta Club Ltd.

Address:

241, Acharya Jagadish Chandra Bose Rd, Gokhel Road, Elgin, Kolkata,  
West Bengal 700020**6. Property Use**

Abandoned/In use:

In use

Present use:

Recreational Club

Past use:

Recreational Club

**7. Significance**

Historic Significance:

It was established in 1907 and the first president of the club was H H The Maharajah of Cooch Behar. It was formed at a time when the existing Bengal Club only admitted whites as members.

Culture Significance:

The Calcutta Club remains a popular social hub for the wealthy in the city. The members can avail of the heated swimming pool (with swimming coaching), a tennis clay lawn, a badminton court, table tennis and billiards table and a library.

Social Significance:

Lord Minto, the Viceroy of India at the time, had wished to invite Rajen Mookerjee to dine at the Bengal Club and, when the discriminatory policy was exposed, a decision was taken to form a club with a membership policy not dictated by race.



**Associational Significance:** Ironically, despite its origins as a reaction to discrimination, the club has historically restricted membership to men. It was only from 2007 that the club started admitting women members.

**Local legends:** Not found.

### 8. Architectural Description

**Architectural Style:** European style of architecture.

**Site & Surrounding:** Dense urban settlements with surrounding vegetation. The vast open space of the racecourse and beautiful garden of the Victoria memorial is in close vicinity to the club.

**Plan:** The plan is rectangular and is North facing. The backyard of the house has a lush green ground used for public gatherings.

**Façade:** The two storey club house has a centrally located protruding porch at the front used as an entrance to the building. The lower part of the porch is supported over circular doric orders and crowned by a pediment at the upper storey. The walls are perforated by rectangular windows, symmetrically placed. The lower part of the façade has been decorated by simple strips with stucco in between windows and spandrels, while the upper part had plasters.

**Decorative Feature:** Described above.

**Building material and:** Brick, lime plaster, glazing.

**Construction techniques** Brick masonry and RCC Frame structure



*Old pictures of the club.*

**9. Associated Intangible values** The club was started to protest the Anti-Indian code in the British Raj Era.

### 10. Condition Description

**Sign of Distress:** Not found.

**Structural Problem:** Not found.

**Additions & alterations:** Not found.

**Repairs and Maintenance:** Not found.

**Threats to the property:** Not found.

### 11. State of Conservation

**Good/Fair/Showing Signs of Deterioration** Good.

**Advanced State of Decay/Danger of Disappearance** None.





## 12. Other Remarks

## 13. Grade

Archaeological:	B
Architectural:	A
Historical:	A
Associational:	A
Social/Cultural:	A
Final Grading	I

## 14. References

### Reference notes

- i. <https://calcuttaclub.in/newclub/claclub/>
- ii. [https://en.wikipedia.org/wiki/Calcutta\\_Club](https://en.wikipedia.org/wiki/Calcutta_Club)
- iii. <https://1bb.in/kolkata/calcutta-club-bhowanipore-for-heritage/>

### Maps/plan/Drawings

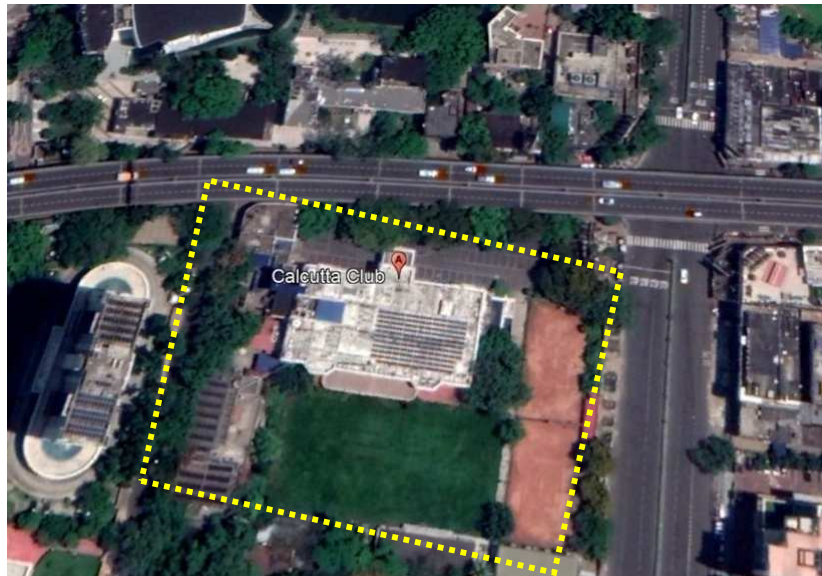

*Source:* <https://www.google.com/maps/place/Calcutta+Club/@22.5407882,88.3472289,307m/data=!3m1!1e3!4m22!1m16!4m15!1m6!1m2!1s0x3a027715ebd6b477:0x167dfe7fc3094ae!2sRabindra+Sadan+Metro,+Sreepally,+Bhowanipore,+Kolkata,+West+Bengal!2m2!1d88.347336!2d22.540905!1m6!1m2!1s0x3a02771599fc0bf5:0x18327b354452026b!2sCalcutta+Club,+241,+Acharya+Jagadish+Chandra+Bose+Rd,+Gokhel+Road,+Elgin,+Kolkata,+West+Bengal+700020!2m2!1d88.346407!2d22.5414226!3e2!3m4!1s0x3a02771599fc0bf5:0x18327b354452026b!8m2!3d22.5414226!4d88.346407>

**Lister**

**Name** Sreyosi Pramanik  
**Address** Kolkata  
**Date of Listing** 26.11.2020

**Reviewer**

**Name** Gopa Sen & Suchandra Bardhan  
**Address** Kolkata





**Field photograph taken in April 2021**



**Serial No.-71.-03****BHAWANIPUR WAR CEMETERY**

Map Reference:

Photo Reference:

**1. Name**

Present Name:

**BHAWANIPUR WAR CEMETERY**

Past Name:

**-DO-****2. Location**

Latitude:

22°32'8.54"N

Longitude:

88°20'15.26"E

Address:

22, DebendraLal Khan Rd, Bhowanipore,  
Kolkata, West Bengal 700027

Approach:

1.1 km (7min) drive from NetajiBhawan  
Metro Station via SuhasiniGangulySarani.**3. Property Type**

Precinct/Building/Structure/Landscape/Site

Site

Subtype:

Cemetery

**4. Date of Construction**

Precise Date:

1907

Approximate Date:-

Source of information:<http://kolkatasounds.org/bhawanipur-cemetery/>**5. Ownership**

Single/Multiple

Single

Public/Private

Public

Any other (specify)

-

Name of owner:

Bhawanipur War Cemetery Trust

Address:

22, DebendraLal Khan Rd, Bhowanipore,  
Kolkata, West Bengal 700027**6. Property Use**

Abandoned/In use:

In use

Present use:

Recreational Club

Past use:

Recreational Club

**7. Significance**

Historic Significance:

Culture Significance:

Social Significance:

Associational Significance:

Local legends:

The Bhawanipur War Cemetery has been in use from the year 1864. Although, the cemetery has been officially recognised in the year 1907, and the burials of the First World War began here. Earlier the graves were in denominational plots throughout the cemetery, war graves and civilian graves were all unorganised making it difficult to identify. It was in the year 1954, when the church authorities decided to clear certain plots and the war graves were segregated. These graves now form a separate section containing the graves of the two World Wars. It contains 95 Commonwealth burials of the First World War and 617 numbers Second World War burials.



**8. Architectural Description**

Architectural Style: The gate complex to the cemetery resembles European style of architecture.

Site & Surrounding: Surroundings have dense urban settlements with vegetation. There are ample of trees, green cover and flower gardens within the cemetery.

Plan: The overall site having vast open spaces, is polygonal in shape. The graves have been arranged in a systematic order throughout the cemetery which are approached by narrow walkways.

Façade: The entry to the cemetery is marked by a gate complex. The entry gate is adorned by double Doric orders at both ends, supporting the triangular pediment above. The northern side of the cemetery has a tall statue in the form of a Latin cross. The tombstones are predominantly made out of marble.

Decorative Feature: Described above.

Building material and: Brick, lime plaster, marble.

Construction techniques: Brick masonry.



*Gate complex*



*Pictures of graveyard.*

**9. Associated Intangible values**

**10. Condition Description**

Sign of Distress: Not found.

Structural Problem: Not found.

Additions & alterations: Not found.

Repairs and Maintenance: Not found.

Threats to the property: Not found.

**11. State of Conservation**

Good/Fair/Showing Signs of Deterioration  
 Advanced State of Decay/Danger of Disappearance  
 Good.

**12. Other Remarks**

**13. Grade**

Archaeological: B

Architectural: A

Historical: A

Associational: A

Social/Cultural: A

Final Grading: I

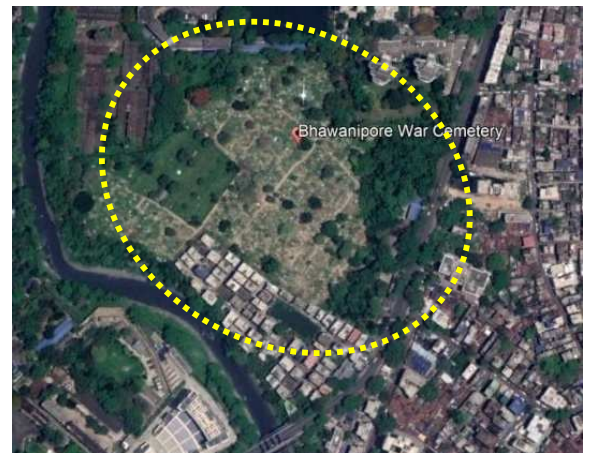





## 14. References

### Reference notes

- i. [https://www.cwgc.org/visit-us/find-cemeteries-memorials/cemetery-details/92010/Calcutta%20\(Bhowanipore\)%20Cemetery.%20Kolkata/](https://www.cwgc.org/visit-us/find-cemeteries-memorials/cemetery-details/92010/Calcutta%20(Bhowanipore)%20Cemetery.%20Kolkata/)
- ii. <http://kolkatasounds.org/bhowanipur-cemetery/>

Maps/plan/Drawings

*Source:* [https://www.google.com/maps/place/Calcutta+\(Bhowanipore\)+Cemetery/@22.5357119,88.3025756,13z/data=!4m8!1m2!1sBHOWANIPUR+WAR+CEMETERY!3m4!1s0x3a027743c6aaaaab:0xda4bb849d55e7fce!8m2!3d22.5357119!4d88.3375945?hl=en](https://www.google.com/maps/place/Calcutta+(Bhowanipore)+Cemetery/@22.5357119,88.3025756,13z/data=!4m8!1m2!1sBHOWANIPUR+WAR+CEMETERY!3m4!1s0x3a027743c6aaaaab:0xda4bb849d55e7fce!8m2!3d22.5357119!4d88.3375945?hl=en)

<b>Lister</b>		<b>Reviewer</b>	
<b>Name</b>	Sreyosi Pramanik	<b>Name</b>	Gopa Sen & Suchandra Bardhan
<b>Address</b>	Kolkata	<b>Address</b>	Kolkata
<b>Date of Listing</b>	28.11.2020		

### Field photograph taken in April 2021

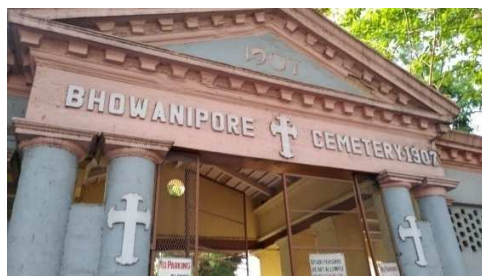
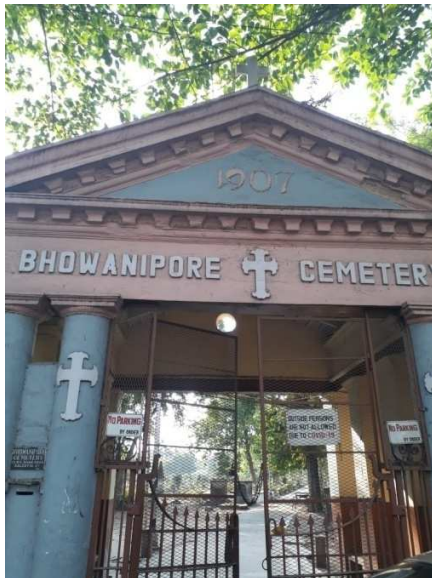



**Serial No.-71.-04****POLICE HOSPITAL BUILDING**

Map Reference:

Photo Reference:

**1. Name**

Present Name:

**POLICE HOSPITAL BUILDING**

Past Name:

**-DO-****2. Location**

Latitude:

22°32'13.10"N

Longitude:

88°20'43.60"E

Address:

77, Sambhunath Pandit Street  
Kolkata, 700025

Approach:

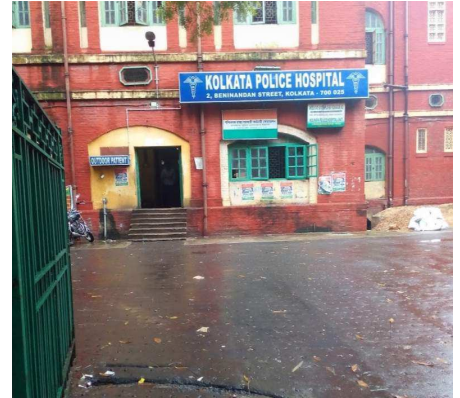
600m walk from Netaji Bhawan Metro  
Station via Ashutosh Mukherjee Rd**3. Property Type**

Precinct/Building/Structure/Landscape/Site

Building

Subtype:

Institutional

**4. Date of Construction**

Precise Date:

1905

Approximate Date: -

Source of information: <http://www.kolkatapolice.gov.in/PoliceHospital.aspx>**5. Ownership**

Single/Multiple

Single

Public/Private

Public

Any other (specify)

-

Name of owner:

Kolkata Police

Address:

18, Lal Bazar St, Radha Bazar, Lal Bazar, Kolkata, West Bengal 700001

**6. Property Use**

Abandoned/In use:

In use

Present use:

Hospital

Past use:

Hospital

**7. Significance**

Historic Significance:

Culture Significance:

Social Significance:

Associational Significance:

Local legends:

The Kolkata Police Hospital was Established in 1905. The multidisciplinary hospital is providing healthcare facilities to Kolkata Police, West Bengal Police and other allied departments such as CRPF, EFR & Fire Service Department for about 100 years. It contains Indoor Facilities for 200 patients.

**8. Architectural Description**

Architectural Style:

European style of architecture.

Site &amp; Surrounding:

Surroundings have dense urban settlements with vegetation.



**Plan:** The building plan is T-shaped. Space allocation of the building is highly function oriented and barrier free, facilitating medical activities.

**Façade:** The four-storeyed hospital has arched fenestrations in the ground and first floor. A projected cornice at third and fourth levels accentuates the overall simple façade. The building has been painted in bright brick red colour contrasted by dark green coloured frames of windows.

**Decorative Feature:** Described above.

**Building material and:** Brick, lime plaster.

**Construction techniques** Brick masonry.



*Entry gate to the hospital*

**9. Associated Intangible values** Nothing significant found.

**10. Condition Description**

**Sign of Distress:** Not found.

**Structural Problem:** Not found.

**Additions & alterations:** Not found.

**Repairs and Maintenance:** Not found.

**Threats to the property:** Not found.

**11. State of Conservation**

Good/Fair/Showing Signs of Deterioration Good.

Advanced State of Decay/Danger of Disappearance None.

**12. Other Remarks**

**13. Grade**

Archaeological: B

Architectural: A

Historical: A

Associational: A

Social/Cultural: A

Final Grading I



**14. References**

Reference notes

i. <http://www.kolkatapolice.gov.in/PoliceHospital.aspx>

Maps/plan/Drawings

*Source:* <https://www.google.com/maps/place/Kolkata+Police+Hospital/@22.5366816,88.345637,17z/am=t/data=!4m19!1m13!4m12!1m3!2m2!1d88.3458664!2d22.5329656!1m6!1m2!1s0x3a02773f0107f07f:0xc79ca697b7094bfa!2sKolkata+Police+Hospital,+2,+Beninandan+Street,+Bhowanipur,+Kolkata,+West+Bengal+700025!2m2!1d88.3454446!2d22.5370812!3e2!3m4!1s0x3a02773f0107f07f:0xc79ca697b7094bfa!8m2!3d22.5370812!4d88.3454446>

**Lister**

**Name** Sreyosi Pramanik  
**Address** Kolkata  
**Date of Listing** 02.12.2020

**Reviewer**

**Name** Gopa Sen & Suchandra Bardhan  
**Address** Kolkata



**Field photograph taken in April 2021**

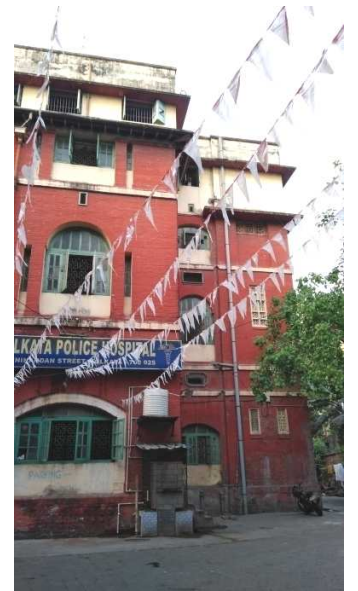



**Serial No.-71.-07****PANCHARATNA TEMPLE**

Map Reference:

Photo Reference:

**1. Name**

Present Name:

**PANCHARATNA TEMPLE**

Past Name:

**-DO-****2. Location**

Latitude:

22°32'12.84"N

Longitude:

88°20'36.73"E

Address:

38, Beninandan Street,  
Kolkata, 700025

Approach:

600m walk from Netaji Bhawan Metro  
Station via Ashutosh Mukherjee Rd  
And Beninanda Street.**3. Property Type**

Precinct/Building/Structure/Landscape/Site

Building

Subtype:

Religious

**4. Date of Construction**

Precise Date:

Approximate Date:

1338 Bangabda (Bengali year)

Source of information:

From temple plaque.

**5. Ownership**

Single/Multiple

Single

Public/Private

Public

Any other (specify)

-

Name of owner:

Address:

38, Beninandan Street, Kolkata, West Bengal 700025

**6. Property Use**

Abandoned/In use:

In use

Present use:

Hindu Shiva Temple

Past use:

Hindu Shiva Temple

**7. Significance**

Historic Significance:

Nothing significant found.

Culture Significance:

Social Significance:

Associational Significance:

Local legends:

**8. Architectural Description**

Architectural Style:

Pancharatna (five pinnacled) style of Bengal temple architecture.

Site &amp; Surrounding:

Surroundings have dense urban settlements with vegetation.

Plan:

Temple plan is a square.





Façade:

The entry to the temple is through an arched entrance. Atop the temple is a curved cornice and corners have been accentuated with recesses.

Decorative Feature: Described above.  
Building material and: Brick, lime plaster.  
Construction techniques: Brick masonry.

#### 9. Associated Intangible values

Nothing significant found.

#### 10. Condition Description

Sign of Distress: Not found.  
Structural Problem: Not found.  
Additions & alterations: Not found.  
Repairs and Maintenance: Not found.  
Threats to the property: Not found.

#### 11. State of Conservation

Good/Fair/Showing Signs of Deterioration

Advanced State of Decay/Danger of Disappearance

Good

#### 12. Other Remarks

#### 13. Grade

Archaeological: A/B/C  
Architectural: A/B/C  
Historical: A/B/C  
Associational: A/B/C  
Social/Cultural: A/B/C  
Final Grading: I/IIA/IIB/III

I

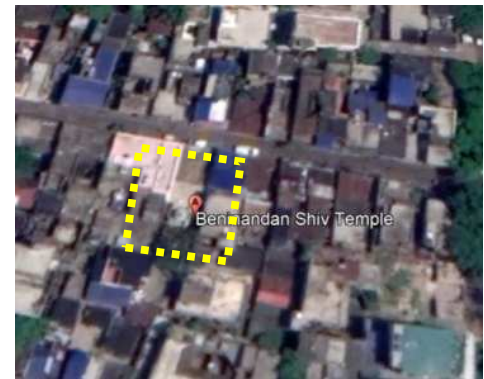

#### 14. References

Referencenotes <https://www.google.com/maps/place/Beninandan+Shiv+Temple/@22.537179,88.3429625,365m/data=!3m1!1e3!4m8!1m2!2m1!1s38,+Beninandan+Street,+Bhowanipore,+Kolkata,+West+Bengal!3m4!1s0x3a02773f821a57a1:0xc57d5d4b3cfe655a!8m2!3d22.5369055!4d88.3435636>

Maps/plan/Drawings

Source: <https://www.google.com/maps/place/Beninandan+Shiv+Temple/@22.537179,88.3429625,365m/data=!3m1!1e3!4m8!1m2!2m1!1s38,+Beninandan+Street,+Bhowanipore,+Kolkata,+West+Bengal!3m4!1s0x3a02773f821a57a1:0xc57d5d4b3cfe655a!8m2!3d22.5369055!4d88.3435636>

#### Lister

Name: Sreyosi Pramanik  
Address: Kolkata  
Date of Listing: 02.12.2020

#### Reviewer

Name: Gopa Sen & Suchandra Bardhan  
Address: Kolkata



## Ward 72

### *Kolkata Municipal Corporation Graded List of Heritage Buildings (Grade-I)*

*No information could be collected for the following Kolkata  
Municipal Corporation Graded List of Heritage Buildings  
(Grade-I)*

Serial No. 72 - 01

NAFAR KUNDU MEMORIAL



## Ward 73

*Kolkata Municipal Corporation Graded List of Heritage Buildings  
(Grade-I)*

*No information could be collected for the following Kolkata  
Municipal Corporation Graded List of Heritage Buildings  
(Grade-I)*

**Serial No.-73.-08****BALARAM BOSE GHAT WITH TEMPLE COMPLEX**

Map Reference:

Photo Reference:

**1. Name**

Present Name:

**BALARAM BOSE GHAT WITH  
TEMPLE COMPLEX**

Past Name:

**-DO-****2. Location**

Latitude:

22°31'44.47"N

Longitude:

88°20'29.62"E

Address:

17B, PremendraMitraSarani,  
Kolkata, 700026

Approach:

800m (5min) drive from NetajiBhawan Metro  
Station via Ashutosh Mukherjee Rd and  
Balaram Bose Ghat Rd**3. Property Type**

Precinct/Building/Structure/Landscape/Site

Structure

Subtype:

Recreational and Religious

**4. Date of Construction**

Precise Date:

1948(To check)

Approximate Date:-

Source of information:

Pavillion plaque.

**5. Ownership**

Single/Multiple

Single

Public/Private

Public

Any other (specify) -

Name of owner:

Kolkata Municipal Corporation

Address:

-

**6. Property Use**

Abandoned/In use:

In use

Present use:

GhatPavillion used for Bathing

Past use:

GhatPavillion used for Bathing

**7. Significance**

Historic Significance:

Culture Significance:

Social Significance:

Associational Significance:

Local legends:

The ghat pavilion is situated along the bank of "Adi Ganga", which was once a thriving water-way, but has now become a narrow tributary of Ganga. Historically, it is said that, this place was used for 'Sati Daha'(aHindu practice, in which a widow sacrifices herself by sitting atop her deceased husband's funeral pyre.). Rani Rashmoni, the founder of the Dakshineswar Kali Temple; bought and took possession of this area and abolished this practice. She saved many ill-fated girls and gifted the area to her son in law, Balaram Bose.





**8. Architectural Description**

- Architectural Style: Mixed style of architecture.
- Site & Surrounding: Dense urban settlements with surrounding vegetation. Adi Ganga passes along the site.
- Plan: The plan of the pavilion is rectangular which is followed by a paved open space and a flight of stairs merging with the water level.
- Façade: The entrance is marked by a curvilinear pediment with the hindu symbol “Swastika”. The pavilion is supported by a series of circular columns.
- Decorative Feature: Described above.
- Building material and: Brick, lime plaster.
- Construction techniques: Brick masonry.



*Part of façade towards Adi Ganga*



*Entrance to the ghat*

**9. Associated Intangible values** Nothing significant found.

**10. Condition Description**

- Sign of Distress: Not found.
- Structural Problem: Not found.
- Additions & alterations: Not found.
- Repairs and Maintenance: The ghat has been recently painted with white and blue colours.
- Threats to the property: Not found.

**11. State of Conservation**

Good/Fair/Showing Signs of Deterioration  
 Advanced State of Decay/Danger of Disappearance                      Good

**12. Other Remarks**

**13. Grade**

- Archaeological: B
- Architectural: B
- Historical: A
- Associational: A
- Social/Cultural: A
- Final Grading: I

**14. References**

- Reference notes
- Maps/plan/Drawings

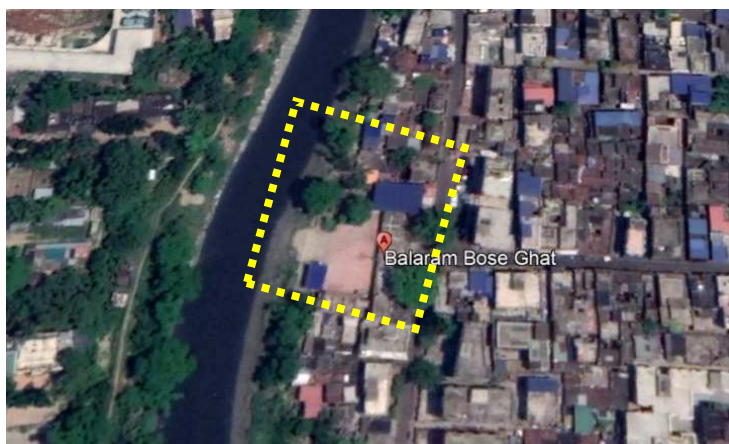



Source: <https://www.google.com/maps/place/Balaram+Bose+Ghat/@22.5290402,88.3415658,12a,70.5y/data=!3m8!1e2!3m6!1sAF1QipN5XqC4OVPyenCAABXc3KR1PI9Btry6FMxwNU9I!2e10!3e12!6shhttps:%2F%2Flh5.googleusercontent.com%2Fp%2FAFIQipN5XqC4OVPyenCAABXc3KR1PI9Btry6FMxwNU9I%3Dw114-h86-k-no!7i4000!8i3000!4m22!1m16!4m15!1m6!1m2!1s0x3a027739270289ab:0x5c7044cd774d535d!2sNetaji+Bhawan+Metro+Station,+Ashutosh+Mukherjee+Road,+Paddapukur,+Bhowanipore,+Kolkata,+West+Bengal!2m2!1d88.3459394!2d22.5329689!1m6!1m2!1s0x3a027747c5fdc9b3:0x112b4482f4e13f55!2sBalaram+Bose+Ghat,+17B,+Harish+Chatterjee+St,+Jatin+Das+Park,+Patuapara,+Bhowanipore,+Kolkata,+West+Bengal+700026!2m2!1d88.3415643!2d22.5290402!3e0!3m4!1s0x3a027747c5fdc9b3:0x112b4482f4e13f55!8m2!3d22.5290402!4d88.3415643>

Lister Name Sreyosi Pramanik  
Address Kolkata  
Date of Listing 06.12.2020

Reviewer Name Gopa Sen & Suchandra Bardhan  
Address Kolkata

**Field photograph taken in April 2021**



**Serial No.-73.-09****HARISH PARK INCLUDING HARISH MEMORIAL**

Map Reference:

Photo Reference:

**1. Name**

Present Name:

**HARISH PARK INCLUDING HARISH MEMORIAL**

Past Name:

**-DO-****2. Location**

Latitude:

22°31'49.82"N

Longitude:

88°20'37.51"E

Address:

61, Harish Mukherjee Rd, Patuapara,  
Bhowanipore, Kolkata, 700025

Approach:

550m (7min) walk from NetajiBhawan Metro  
Station via Ashutosh Mukherjee Rd**3. Property Type**

Precinct/Building/Structure/Landscape/Site

Landscape

Subtype:

Recreational

**4. Date of Construction**

Precise Date:

Approximate Date: Early 20<sup>th</sup> centurySource of information: <https://www.kolkataonwheels.com/post/harish-mukherjee-road-remembering-a-scribe>**5. Ownership**

Single/Multiple

Single

Public/Private

Public

Any other (specify) -

Name of owner:

Harish Mukherjee Park Association

Address:

61, Harish Mukherjee Rd, Patuapara,  
Bhowanipore, Kolkata, West Bengal 700025**6. Property Use**

Abandoned/In use:

In use

Present use:

Park&amp; Memorial

Past use:

Park&amp; Memorial

**7. Significance**

Historic Significance:

At the beginning of the 19<sup>th</sup> century, Harish Park and Memorial was established after the famous journalist and patriot Harish Chandra Mukherjee. He fought against the oppression by the British.

Culture Significance:

Harish Chandra Mukherjee was one of the founders of the BhowaniporeBrahmoSamaj formed to express to Rammohun Roy's concept of universal worship.

Social Significance:

During 18<sup>th</sup> century, the farmers of Bengal were forced for indigo cultivation. The oppression was so immense that the poor farmersstarted revolting and refused to undertake indigo cultivation. It was Harish









### 13. Grade

Archaeological:	B
Architectural:	
Historical:	A
Associational:	A
Social/Cultural:	A
Final Grading	I

### 14. References

#### Reference notes

- <https://www.tutorialathome.in/history/harish-mukherjee-memorial-calcutta>
- <https://www.kolkataonwheels.com/post/harish-mukherjee-road-remembering-a-scribe>

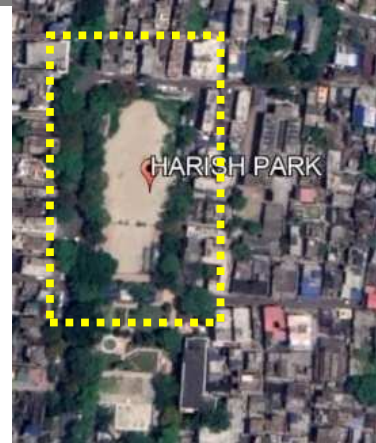

#### Maps/plan/Drawings

Source: <https://www.google.com/maps/place/%E0%A6%B9%E0%A6%B0%E0%A6%BF%E0%A6%B6+%E0%A6%AA%E0%A6%BE%E0%A6%B0%E0%A7%8D%E0%A6%95/@22.5319205,88.3424967,731m/data=!3m1!1e3!4m5!3m4!1s0x3a0277387c0e9729:0x16bee02c574b14ab!8m2!3d22.5302876!4d88.3435756>

#### Lister

**Name** Sreyosi Pramanik  
**Address** Kolkata  
**Date of Listing** 07.12.2020

#### Reviewer

**Name** Gopa Sen & Suchandra Bardhan  
**Address** Kolkata

### Field photograph taken in April 2021



**Serial No.-73.-10****ASUTOSH COLLEGE**

Map Reference:

Photo Reference:

**1. Name**

Present Name:

**ASUTOSH COLLEGE**

Past Name:

**SOUTH SUBURBAN COLLEGE****2. Location**

Latitude:

22°31'31.29"N

Longitude:

88°20'46.00"E

Address:

92, Shyamaprasad Mukherjee Rd,  
Jatin Das Park, Kolkata, 700026

Approach:

170m (2min) walk from Jatin Das Park Metro  
Station via Shyamaprasad Mukherjee Rd**3. Property Type**

Precinct/Building/Structure/Landscape/Site

Building

Subtype:

Institutional

**4. Date of Construction**

Precise Date:

1916

Approximate Date:

-

Source of information:

<https://www.asutoshcollege.in/>**5. Ownership**

Single/Multiple

Multiple

Public/Private

Public

Any other (specify)

-

Name of owner:

Asutosh College

Address:

92, Shyamaprasad Mukherjee Rd,

Kolkata, West Bengal 700026

**6. Property Use**

Abandoned/In use:

In use

Present use:

College

Past use:

College

**7. Significance**

Historic Significance:

Culture Significance:

Social Significance:

Associational Significance:

Local legends:

The College was built up by Sir Asutosh Mukherjee, in the year 1916. He was a famous mathematician, educationist and the then Vice-Chancellor of the University of Calcutta. The college has a rich heritage that has contribution to its own culture. The earlier campus was known as South Suburban College and was housed at a rented premise. When Sir Asutosh Mukherjee passed away in the year 1924, the college was renamed after his name. The Asutosh College shifted to the present location in 1935.



### 8. Architectural Description

Architectural Style: European style of architecture.  
 Site & Surrounding: Dense urban settlements with surrounding vegetation.  
 Plan: The building plan is rectangular and has an area of 40,000 square feet with more than fifty class rooms  
 Façade: The entrance gate is marked by a double height space which is flanked by a column at both side and has red sandstone cladding. The main wall of the college building is recessed from the gate. The gate along with the subsequent floors has been heightened above the main building height level, thus, accentuating the otherwise simple façade. The overall façade of the four-storey building has louvered fenestrations.  
 Decorative Feature: Described above.  
 Building material and: Brick, lime plaster,  
 Construction techniques Brick masonry.

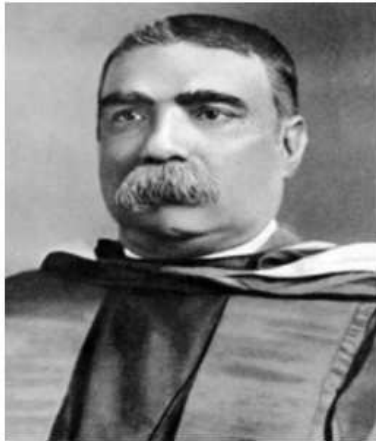

*Sir Asutosh Mukherjee*



*Earlier college building*



*Present college building*

**9. Associated Intangible values** It is the first college in West Bengal to be accredited by the National Assessment and Accreditation Council in 2002

### 10. Condition Description

Sign of Distress: Not found.  
 Structural Problem: Not found.  
 Additions & alterations: Not found.  
 Repairs and Maintenance: Not found.  
 Threats to the property: Not found.

### 11. State of Conservation

Good/Fair/Showing Signs of Deterioration Good.  
 Advanced State of Decay/Danger of Disappearance None.

### 12. Other Remarks

### 13. Grade

Archaeological: B

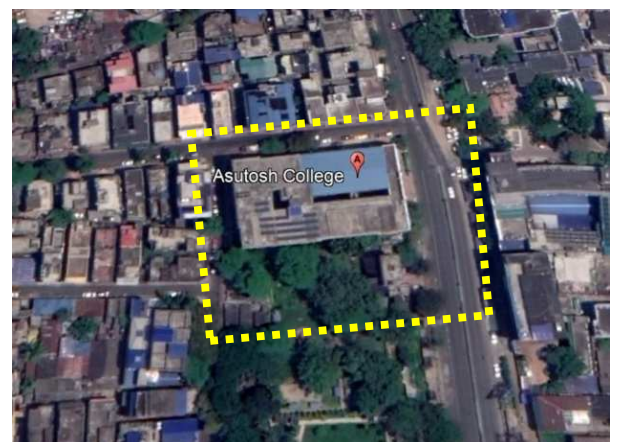





Architectural: A  
Historical: A  
Associational: A  
Social/Cultural: A  
Final Grading: I

#### 14. References

##### Reference notes

- i. [https://en.wikipedia.org/wiki/Asutosh\\_College](https://en.wikipedia.org/wiki/Asutosh_College)
- ii. <https://www.asutoshcollege.in/>

##### Maps/plan/Drawings

Source: <https://www.google.com/maps/place/Asutosh+College/@22.5253984,88.3461047,91m/data=!3m1!1e3!4m2!1m16!4m15!1m6!1m2!1s0x3a027736e561ef55:0x1dcf28b21e12a3eb!2sJatin+Das+Park,+Bakul+Bagan,+Kalighat,+Kolkata,+West+Bengal!2m2!1d88.346489!2d22.524262!1m6!1m2!1s0x3a0277370122bae3:0x2425ef4176467774!2sAsutosh+College,+92,+Shyamaprasad+Mukherjee+Rd,+Jatin+Das+Park,+Patuapara,+Bhowanipore,+Kolkata,+West+Bengal+700026!2m2!1d88.3461047!2d22.5253984!3e2!3m4!1s0x3a0277370122bae3:0x2425ef4176467774!8m2!3d22.5253984!4d88.3461047>

##### Lister

Name Sreyosi Pramanik  
Address Kolkata  
Date of Listing 07.12.2020

##### Reviewer

Name Gopa Sen & Suchandra Bardhan  
Address Kolkata

#### Field photograph taken in April 2021







**Serial No.-73.-11**

**BIJOLI CINEMA HALL**

Map Reference:

Photo Reference:

**1. Name**

Present Name:

**BIJOLI CINEMA HALL**

Past Name:

**-DO-**

**2. Location**

Latitude:

22°31'36.72"N

Longitude:

88°20'44.78"E

Address:

38, Shyamaprasad Mukherjee Rd,  
Bhowanipore, Kolkata, 700025

Approach:

300m (4min) walk from Jatin Das Park Metro  
Station via Shyamaprasad Mukherjee Rd



**3. Property Type**

Precinct/Building/Structure/Landscape/Site

Building

Subtype:

Assembly

**4. Date of Construction**

Precise Date:

Approximate Date:

20<sup>th</sup> Century

Source of information: -



*Interior ticketing hall*

**5. Ownership**

Single/Multiple

Single

Public/Private

Public

Any other (specify)

-

Name of owner:

Bijoli Cinema Hall

Address:

38, Shyamaprasad Mukherjee Rd, Bhowanipore, West Bengal 700025

**6. Property Use**

Abandoned/In use:

In use

Present use:

Cinema Hall

Past use:

Cinema Hall

**7. Significance**

Historic Significance:

Nothing significant found.

Culture Significance:

Social Significance:

Associational Significance:

Local legends:



*Front facade*

**8. Architectural Description**

Architectural Style:

Modern architecture.

Site & Surrounding:

Dense urban settlements with surrounding vegetation.

Plan:

The building plan is rectangular with a semi-circular front side.



**Façade:** The front façade is semi-circular with the entrance marked by hexagonal columns. The overall façade is simple and is clad with black and red granite tiles.

**Decorative Feature:** Described above.

**Building material and:** Brick, lime plaster, black and red granite tiles.

**Construction techniques** Reinforced concrete structure.

**9. Associated Intangible values** Nothing significant found.

**10. Condition Description**

**Sign of Distress:** Not found.

**Structural Problem:** Not found.

**Additions & alterations:** Not found.

**Repairs and Maintenance:** Not found.

**Threats to the property:** Not found.

**11. State of Conservation**

Good/Fair/Showing Signs of Deterioration  
 Advanced State of Decay/Danger of Disappearance  
 Good



**12. Other Remarks**

**13. Grade**

**Archaeological:** B

**Architectural:** B

**Historical:** A

**Associational:** A

**Social/Cultural:** A

**Final Grading** I

**14. References**

Reference notes  
 Maps/plan/Drawings



*Source:* <https://www.google.com/maps/place/Bijoli+Cinema+Hall/@22.5268971,88.3460516,17z/data=!4m2!1m1!1s0x3a027736e561ef55:0x1dcf28b21e12a3eb!2sJatin+Das+Park,+Bakul+Bagan,+Kalighat,+Kolkata,+West+Bengal!2m2!1d88.346489!2d22.524262!1m6!1m2!1s0x3a0277382a1acfd7:0x9543999ec9ac97a6!2sBijoli+Cinema+Hall,+38,+Shyamaprasad+Mukherjee+Rd,+Jatin+Das+Park,+Patuapara,+Bhowanipore,+Kolkata,+West+Bengal+700025!2m2!1d88.3458438!2d22.526847!3e2!3m4!1s0x3a0277382a1acfd7:0x9543999ec9ac97a6!8m2!3d22.526847!4d88.3458438?hl=en>

<b>Lister Name</b>	Sreyosi Pramanik	<b>Address</b>	Kolkata
<b>ReviewerName</b>	Gopa Sen & Suchandra Bardhan	<b>Address</b>	Kolkata
<b>Date of Listing</b>	07.12.2020		

**Field photograph taken in April 2021**



**Serial No.-73.-12**

Map Reference:

**BHOWANIPUR P.S.**

Photo Reference:

**1. Name**

Present Name:

**BHOWANIPUR P.S.**

Past Name:

**-DO-****2. Location**

Latitude:

22°31'35.77"N

Longitude:

88°20'45.36"E

Address:

42, Shyamaprasad Mukherjee Rd,  
Kolkata, 700026

Approach:

280m (4min) walk from Jatin Das  
Park Metro Station via Shyamaprasad Mukherjee Rd**3. Property Type**

Precinct/Building/Structure/Landscape/Site

Building

Subtype:

Institutional

**4. Date of Construction**

Precise Date:

Approximate Date:

20<sup>th</sup> Century

Source of information:-

**5. Ownership**

Single/Multiple

Single

Public/Private

Public

Any other (specify)

-

Name of owner:

Bhowanipur P.S.

Address:

42, Shyamaprasad Mukherjee Rd, Kolkata, West Bengal 700026

**6. Property Use**

Abandoned/In use:

In use

Present use:

Police Station

Past use:

Police Station

**7. Significance**

Historic Significance:

Nothing significant found.

Culture Significance:

Social Significance:

Associational Significance:

Local legends:

**8. Architectural Description**

Architectural Style: Modern architecture.

Site &amp; Surrounding: Dense urban settlements with surrounding vegetation.

Plan: The building plan is rectangular and is East facing.

Façade: The four storey building has a central recessed portion that continues all over to the topmost floor. The ground floor has two arched entrances. The







Decorative Feature: balconies of the upper two floors is framed by two adjacent arches. The projected part of the façade flanks the two ends with chamfered edges.  
 Building material and: jail, arches, white and blue paint.  
 Construction techniques: Brick, lime plaster.  
 Reinforced concrete structure.

9. Associated Intangible values Nothing significant found.

10. Condition Description

Sign of Distress: Not found.  
 Structural Problem: Not found.  
 Additions & alterations: Not found.  
 Repairs and Maintenance: Not found.  
 Threats to the property: Not found.

11. State of Conservation

Good/Fair/Showing Signs of Deterioration  
 Good.  
 Advanced State of Decay/Danger of Disappearance  
 None.

12. Other Remarks

13. Grade

Archaeological: B  
 Architectural: B  
 Historical: A  
 Associational: A  
 Social/Cultural: A  
 Final Grading I



Source: <https://www.google.com/maps/place/Bijoli+Cinema+Hall/@22.5268971,88.3460516,17z/data=!4m22!1m16!4m15!1m6!1m2!1s0x3a027736e561ef55:0x1dcf28b21e12a3eb!2sJatin+Das+Park,+Bakul+Bagan,+Kalighat,+Kolkata,+West+Bengal!2m2!1d88.346489!2d22.524262!1m6!1m2!1s0x3a0277382a1acfd7:0x9543999ec9ac97a6!2sBijoli+Cinema+Hall.+38.+S>

14. References

Reference notes

- i. <http://www.kolkatapolice.gov.in/section.asp?PSID=33&Typ=PS Maps/plan/Drawings>

Lister

Name Sreyosi Pramanik  
 Address Kolkata  
 Date of Listing 08.12.2020

Reviewer

Name Gopa Sen & Suchandra Bardhan  
 Address Kolkata



Field photograph taken in April 2021



**Serial No.-73.-13****ALIPORE BRIDGE**

Map Reference:

Photo Reference:

**1. Name**

Present Name:

**ALIPORE BRIDGE**

Past Name:

**-DO-****2. Location**

Latitude:

22°32'0.18"N

Longitude:

88°20'14.69"E

Address:

DebendraLal Khan Rd, Bhowanipore,  
Kolkata, 700027

Approach:

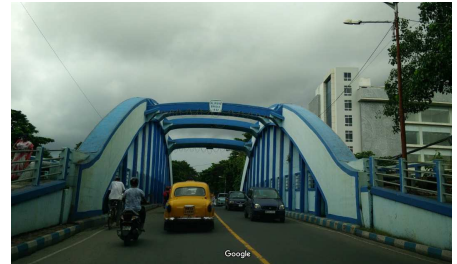
2.1km (6min) walk from Jatin Das Park Metro  
Station via Shyamaprasad Mukherjee Rd**3. Property Type**

Precinct/Building/Structure/Landscape/Site

Structure

Subtype:

Infrastructure

**4. Date of Construction**

Precise Date:

Approximate Date:

Source of information: -

**5. Ownership**

Single/Multiple

Single

Public/Private

Public

Any other (specify)

-

Name of owner:

Address:

15, Sun YatSen St, Terita Bazar, Poddar Court, Bowbazar, Kolkata, West  
Bengal 700012**6. Property Use**

Abandoned/In use:

In use

Present use:

Transportation Bridge

Past use:

Transportation Bridge

**7. Significance**

Historic Significance:

Nothing significant found.

Culture Significance:

Social Significance:

Associational Significance:

Local legends:

**8. Architectural Description**

Architectural Style:

Modern architecture.

Site &amp; Surrounding:

Dense urban settlements with surrounding vegetation. Adi Ganga passes  
just beneath the bridge.



Plan: The bridge is rectangular in plan.  
 Façade: The structure is a Tied Arch or solid ribbed type of bridge. It is elevated above the water stream of Adi Ganga. It connects Alipore area with Bawanipore area through DL Khan Road.  
 Decorative Feature: Described above.  
 Building material and: RCC, iron and steel.  
 Construction techniques Reinforced concrete and Truss system.

9. Associated Intangible values Nothing significant found.

10. Condition Description

Sign of Distress: Not found.  
 Structural Problem: Not found.  
 Additions & alterations: Not found.  
 Repairs and Maintenance: Not found.  
 Threats to the property: Not found.

11. State of Conservation

Good/Fair/Showing Signs of Deterioration  
 Good.  
 Advanced State of Decay/Danger of Disappearance

12. Other Remarks

13. Grade

Archaeological:  
 Architectural:  
 Historical: A  
 Associational: A  
 Social/Cultural: A  
 Final Grading I

Source: <https://www.google.com/maps/place/Alipore+Bridge/@22.5332971,88.3358191,17.71z/data=!4m2!1m16!4m15!1m6!1m2!1s0x3a027736e561ef55:0x1dcf28b21e12a3eb!2sJatin+Das+Park,+Bakul+Bagan,+Kalighat,+Kolkata,+West+Bengal!2m2!1d88.346489!2d22.524262!1m6!1m2!1s0x3a0277440ce34b75:0x69c9de8383713a8f!2sAlipore+Bridge,+Debendra+Lal+Khan+Rd,+Bhowanipore,+Kolkata,+West+Bengal+700027!2m2!1d88.3374042!2d22.533308!3e0!3m4!1s0x0:0x69c9de8383713a8f!8m2!3d22.533308!4d88.3374042+Park,+Patuapara,+Bhowanipore,+Kolkata,+West+Bengal+700025!2m2!1d88.3458438!2d22.526847!3e2!3m4!1s0x3a0277382a1acfd7:0x9543999ec9ac97a6!8m2!3d22.526847!4d88.3458438?hl=en>



14. References

Reference notes  
 i. <https://indiapl.com/west-bengal/alipore-bridge-647465>

<b>Lister</b>		<b>Reviewer</b>	
<b>Name</b>	Sreyosi Pramanik	<b>Name</b>	Gopa Sen & Suchandra Bardhan
<b>Address</b>	Kolkata	<b>Address</b>	Kolkata
<b>Date of Listing</b>	08.12.2020		



Field photograph taken in April 2021



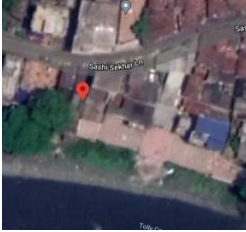

***No information could be collected for the following Kolkata Municipal Corporation Graded List of Heritage Buildings (Grade-I)***

N.B. : All of these structures are ghat pavilions.

SL. NO.	NAME	ADDRESS	LATITUDE/ LONGITUDE	MAP	MAP LINK
73.1	AbhoyGhat Or LalGhat	15/2,Sasi Sekhar Bose Row	22°31'56.17"N/ 88°20'21.80"E		<a href="https://www.google.com/maps/place/15,+Sashi+Sekhar+Ln,+Bhowanipore,+Kolkata,+West+Bengal+700025/@22.5321385,88.3391563,129m/data=!3m1!1e3!4m5!3m4!1s0x3a027746ae13a45:0xba88736e0b0038c218m2!3d22.5322821!4d88.3393822">https://www.google.com/maps/place/15,+Sashi+Sekhar+Ln,+Bhowanipore,+Kolkata,+West+Bengal+700025/@22.5321385,88.3391563,129m/data=!3m1!1e3!4m5!3m4!1s0x3a027746ae13a45:0xba88736e0b0038c218m2!3d22.5322821!4d88.3393822</a>
73.2	MadhabGhat	15,Sasi Sekhar Bose Row	-do-	-do-	-do-
73.3	Madanmohan Pal Ghat Or GopalGhat	13a, SasiSekhar Bose Row	22°31'55.73"N/ 88°20'23.20"E		<a href="https://www.google.com/maps/place/13,+Sashi+Sekhar+Ln,+Bhowanipore,+Kolkata,+West+Bengal+700025/@22.532055,88.339446,109m/data=!3m1!1e3!4m5!3m4!1s0x3a027746ae13a45:0xb2afb775c12d388f8m2!3d22.5321508!4d88.3397861">https://www.google.com/maps/place/13,+Sashi+Sekhar+Ln,+Bhowanipore,+Kolkata,+West+Bengal+700025/@22.532055,88.339446,109m/data=!3m1!1e3!4m5!3m4!1s0x3a027746ae13a45:0xb2afb775c12d388f8m2!3d22.5321508!4d88.3397861</a>
73.4	BhangaGhat( UpendraNath GhoshGhat)	Madan Pal Lane	Not found.	Not found.	Not found.
73.5	BaijnathGhat	2a, Harish ChatterjeeStreet	22°31'48.79"N/ 88°20'30.25"E		<a href="https://www.google.com/maps/place/30%2F2A,+Harish+Chatterjee+St,+Patuapara,+Bhowanipore,+Kolkata,+West+Bengal+700025/@22.5301918,88.3412971,183m/data=!3m1!1e3!4m5!3m4!1s0x3a027747bb428f65:0x5d8a38a8c297877!8m2!3d22.5302509!4d88.3417493">https://www.google.com/maps/place/30%2F2A,+Harish+Chatterjee+St,+Patuapara,+Bhowanipore,+Kolkata,+West+Bengal+700025/@22.5301918,88.3412971,183m/data=!3m1!1e3!4m5!3m4!1s0x3a027747bb428f65:0x5d8a38a8c297877!8m2!3d22.5302509!4d88.3417493</a>
73.6	GolokKoyalGhat	3, Harish ChatterjeeStreet	-do-	-do-	-do-



GANGA CULTURAL DOCUMENTATION

73.7	Temple Complex With Mukherjee Ghat	16e, Harish Chatterjee Street	22°31'53.38"N/ 88°20'27.61"E		<a href="https://www.google.com/maps/place/Mukherjee+Ghat/@22.5314221,88.340519,129m/data=!3m1!1e3!4m1!3m1!1s0x3a027747bb428f65:0x5d8a38a8c297877!2s30%2F2A,+Harish+Chatterjee+St,+Patuapara,+Bhowanipore,+Kolkata,+West+Bengal+700025!3b1!8m2!3d22.5302509!4d88.3417493!3m4!1s0x0:0x770842acb6f38c23!8m2!3d22.531497!4d88.3410155">https://www.google.com/maps/place/Mukherjee+Ghat/@22.5314221,88.340519,129m/data=!3m1!1e3!4m1!3m1!1s0x3a027747bb428f65:0x5d8a38a8c297877!2s30%2F2A,+Harish+Chatterjee+St,+Patuapara,+Bhowanipore,+Kolkata,+West+Bengal+700025!3b1!8m2!3d22.5302509!4d88.3417493!3m4!1s0x0:0x770842acb6f38c23!8m2!3d22.531497!4d88.3410155</a>
------	------------------------------------	-------------------------------	---------------------------------	--	---





## Ward 74

### *Kolkata Municipal Corporation Graded List of Heritage Buildings (Grade-I)*

*No information could be collected for the following Kolkata  
Municipal Corporation Graded List of Heritage Buildings  
(Grade-I)*

Serial No. 74 - 06	RASHBEHARI GHOSH
Serial No. 74 - 09	A.D.M.'S RESIDENCE (SOUTH 24 PARGANAS)
Serial No. 74 - 10	ALIPORE JAIL SUPERINTENDENT'S QUARTER
Serial No. 74 - 13	RESIDENCE OF DIRECTOR GENERAL OF POLICE
Serial No. 74 - 16	STRUCTURE NOT ALLOTTED
Serial No.-74.-17	DISTRICT MAGISTRATE'S RESIDENCE (SOUTH 24 PGS)

**Serial No.-74.-01****HASTINGS HOUSE**

Map Reference:

Photo Reference:

**1. Name**

Present Name:

**INSTITUTE OF EDUCATION FOR WOMEN,  
HASTINGS HOUSE (CTE)**

Past Name:

**HASTING'S HOUSE****2. Location**

Latitude:

22°31'25.93"N

Longitude:

88°20'3.85"E

Address:

20A, Judges Court Road, Alipore,  
Kolkata, 700027

Approach:

1.3km (5min) drive from Jatin Das Park Metro  
Station via Hazra Rd and Judges Court Rd**3. Property Type**

Precinct/Building/Structure/Landscape/Site

Building

Subtype:

Institutional

**4. Date of Construction**

Precise Date:

1777

Approximate Date: -

Source of information: <http://navrangindia.blogspot.com/2019/07/gov-gen-warren-hastings-house- kolkata.html>**5. Ownership**

Single/Multiple

Multiple

Public/Private

Public

Any other (specify)

-

Name of owner:

Institute of Education for Women, Hastings House (CTE)

Address:

20A, Judges Court Road, Alipore, Kolkata, West Bengal 700027

**6. Property Use**

Abandoned/In use:

In use

Present use:

Women's College

Past use:

Building Associated With Eminent Personality

**7. Significance**

Historic Significance:

Culture Significance:

Social Significance:

Associational Significance:

Local legends:

Warren Hastings, an Englishman, was the first Governor of the Presidency of Fort William, the head of the Supreme Council of Bengal, and thus, the first de facto Governor-General of India from 1774 to 1785. Hastings was accused of corruption in 1787, but after a long trial was acquitted in 1795. Warren Hastings House is one of the legacies of early colonial rule in India. It is where he took his last breath. In 1954 the house was converted into a college named as 'Institute of Education for Women' where several M. Ed courses are being offered exclusively for women. The institution is affiliated to the 'University of Calcutta'.



**8. Architectural Description**

Architectural Style: European style of architecture.

Site & Surrounding: Dense urban settlements with surrounding vegetation. There are ample of trees and greenery within the site.

Plan: The building has a square plan with living rooms in the ground floor and a huge gallery on the upper floor which is accessible to other halls. These rooms were used for lodging purpose. The building is surrounded by an access lane on all the four sides of the building.

Façade: The two storied building has a centrally located projected portico as the entrance, that extends upto the first floor level. The portico is supported over ionic columns and the top having a distinct parapet. The frontal four columns has louvers from the upper slab to mid length of the columns. The overall façade is however simple with full height rectangular fenestrations that are louvered. The roof is lined by a surrounding ornate parapet.

Decorative Feature: Ionic columns, louvers, ornate parapet.

Building material and: Brick, lime plaster, wooden louvers.

Construction techniques: Brick masonry.



*Building view*



*Ionic columns in portico*



*Warren Hastings*

**9. Associated Intangible values**

**10. Condition Description**

Sign of Distress: Not found.

Structural Problem: Not found.

Additions & alterations: Not found.

Repairs and Maintenance: Restoration measures have been taken by the Government.

Threats to the property: Not found.

**11. State of Conservation**

Good/Fair/Showing Signs of Deterioration  
 Advanced State of Decay/Danger of Disappearance  
 Good

**12. Other Remarks**

**13. Grade**

Archaeological: A

Architectural: A

Historical: A

Associational: A

Social/Cultural: A

Final Grading: I

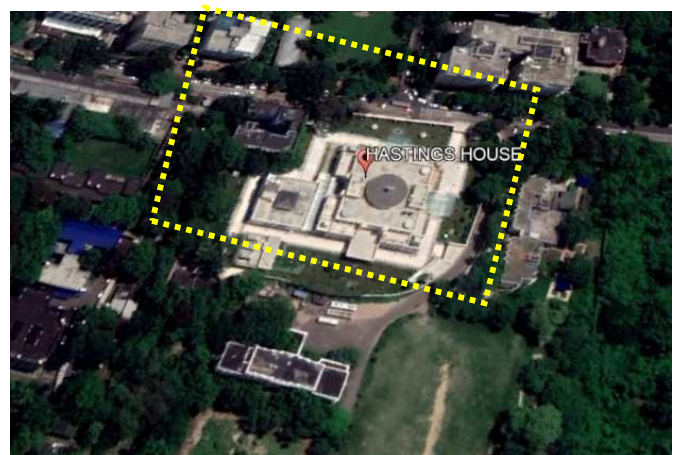



## 14. References

### Reference notes

- i. <http://www.iewhastings.org/index.html>
- ii. <http://navrangindia.blogspot.com/2019/07/gov-gen-warren-hastings-house-kolkata.html>

### Maps/plan/Drawings

*Source:* <https://www.google.com/maps/place/%E0%A6%B9%E0%A7%87%E0%A6%B8%E0%A7%8D%E0%A6%9F%E0%A6%BF%E0%A6%82%E0%A6%B8+%E0%A6%B9%E0%A6%BE%E0%A6%89%E0%A6%B8/@22.5238329,88.3361502,1461m/am=t/data=!3m1!1e3!4m2!1m1!6!4m1!5!1m6!1m2!1s0x3a027736e561ef55:0x1dcf28b21e12a3eb!2sJatin+Das+Park,+Bakul+Bagan,+Kalighat,+West+Bengal!2m2!1d88.346489!2d22.524262!1m6!1m2!1s0x3a027751d7042ba7:0x318a668db50e6085!2zMjAsIEIsIOCmueCnh-CmuOCnjeCmn-Cmv-CmguCmuCDgprngpr7gpongprgsIEouQy4gUm9hZCwgQWxpcG9yZSwgS29sa2F0YSwgV2VzdCBCZW5nYWwgNzAwMDI3!2m2!1d88.3345118!2d22.523859!3e0!3m4!1s0x3a027751d7042ba7:0x318a668db50e6085!8m2!3d22.523859!4d88.3345118>

<b>Lister Name</b>	Sreyosi Pramanik	<b>Reviewer Name</b>	Gopa Sen & Suchandra Bardhan
<b>Address</b>	Kolkata	<b>Address</b>	Kolkata
<b>Date of Listing</b>	08.12.2020		

### Field photograph taken in April 2021





**Serial No.-74.-02****THE AGRI-HORTICULTURAL SOCIETY OF INDIA**

Map Reference:

Photo Reference:

**1. Name**

Present Name:

**THE AGRI-HORTICULTURAL  
SOCIETY OF INDIA**

Past Name:

**-DO-****2. Location**

Latitude:

22°31'41.09"N

Longitude:

88°19'57.89"E

Address:

1A, Alipore Road,  
Kolkata, West Bengal 700027

Approach:

3.6km (11min) drive from Jatin Das Park  
Station via Belvedere Road.**3. Property Type**

Precinct/Building/Structure/Landscape/Site

Landscape

Subtype:

Institutional

**4. Date of Construction**

Precise Date:

1820

Approximate Date: -

Source of information: <http://www.ahsi.in/>**5. Ownership**

Single/Multiple

Single

Public/Private

Public

Any other (specify)

-

Name of owner:

Institute of Education for Women, Hastings House (CTE)

Address:

20A, Judges Court Road, Alipore, Kolkata, West Bengal 700027

**6. Property Use**

Abandoned/In use:

In use

Present use:

Public Institution

Past use:

Public Institution

**7. Significance**

Historic Significance:

In 1820, William Carey, founded the Agri Horticultural Society of India which came out to be the heaven for horticulture enthusiasts in India. The Society was formed with the mission to development and promote agriculture and horticulture in India. William Carey was encouraged and supported by the then Governor-General of India, The Marquis of Hastings, who also became the first patron of this Society.

Culture Significance:

The vision of this society is to bring people to nature.

Social Significance:

Carey made a pioneering effort to import winter vegetables like cauliflower, cabbage, tomato and beet that were otherwise impossible to grow in the climatic conditions of India. From acclimatizing these crops



to modernizing the cultivation techniques, his contribution to the current progress of Indian agriculture is remarkable.

Associational Significance: William Carey, an English Baptist Missionary, was a distinguished orientalist and abotanist. His huge contribution to the improvement of Indian agriculture and horticulture is widely eminent. He was called “The Father of Modern Bengal” by Rabindranath Tagore, in its ongoing development, history and heritage.

Local legends:

8. Architectural Description

- Architectural Style: Not found.
- Site & Surrounding: Surroundings have dense urban settlements with vegetation. There are ample of trees and greenery within the site. Presence of water bodies within the site.
- Plan: The site is spread over 21 acres comprising main lawns, informal gardens and children park. It has several exotic and tropical plants as gene banks.
- Façade: Nothing significant found with respect to architectural features.
- Decorative Feature: Not found.
- Building material and: Not found.
- Construction techniques: Not found.



View of the gardens

Annual flower show ceremony

9. Associated Intangible values The Agri-Horticultural Society was awarded the ‘Royal’ Charter in 1935 by King George V. Also, there’s an annual flower show that is conducted annually.

10. Condition Description

- Sign of Distress: Not found.
- Structural Problem: Not found.
- Additions & alterations: Not found.
- Repairs and Maintenance: Not found.
- Threats to the property: Not found.

11. State of Conservation

- Good/Fair/Showing Signs of Deterioration: Good.
- Advanced State of Decay/Danger of Disappearance: None.

12. Other Remarks



Source: <http://www.ahsi.in/>



### 13. Grade

Archaeological:  
Architectural:  
Historical: A  
Associational: A  
Social/Cultural: A  
Final Grading I

### 14. References

Reference notes

- i. <http://www.ahsi.in/>
- ii. [https://en.wikipedia.org/wiki/Agri\\_Horticultural\\_Society\\_of\\_India](https://en.wikipedia.org/wiki/Agri_Horticultural_Society_of_India)

Maps/plan/Drawings

#### Lister

Name Sreyosi Pramanik

Address Kolkata

Date of Listing 08.12.2020

#### Reviewer

Name Gopa Sen & Suchandra Bardhan

Address Kolkata

### Field photograph taken in April 2021

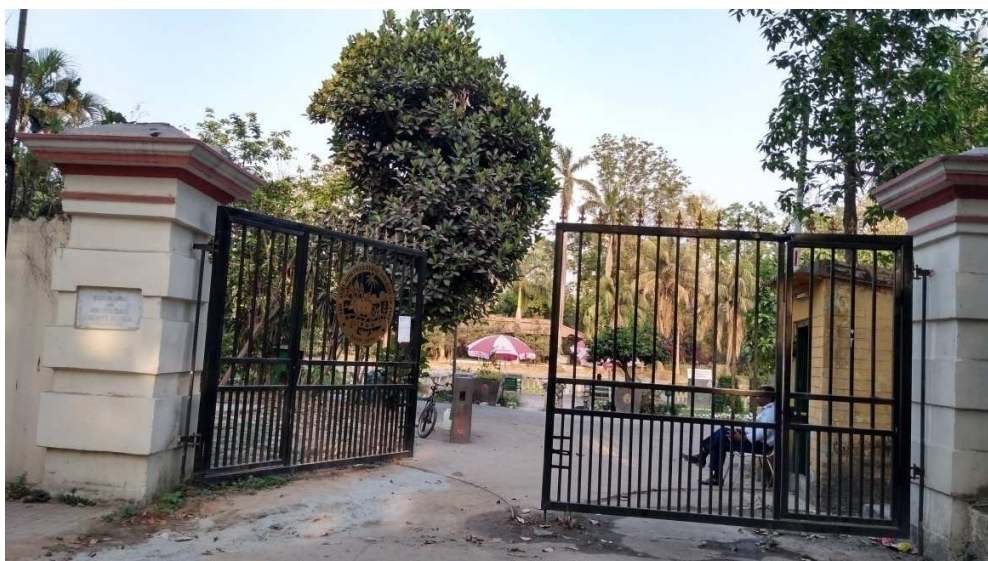

**Serial No.-74.-03****NATIONAL LIBRARY**

Map Reference:

Photo Reference:

**1. Name**

Present Name:

**NATIONAL LIBRARY**

Past Name:

**-DO-****2. Location**

Latitude:

22°31'59.23"N

Longitude:

88°20'0.06"E

Address:

1A, Belvedere Road, Alipore,  
Kolkata, 700027

Approach:

2.9km (9min) drive from RabindraSadan Metro  
Station via SambhunathPandit St and  
DebendraLal Khan Rd**3. Property Type**

Precinct/Building/Structure/Landscape/Site

Building

Subtype:

Institutional

**4. Date of Construction**

Precise Date:

1836

Approximate Date: -

Source of information: <https://www.nationallibrary.gov.in/>**5. Ownership**

Single/Multiple

Multiple

Public/Private

Public

Any other (specify)

-

Name of owner:

Ministry of Culture, Government of India.

Address:

Room No. 501, 'C' Wing, ShastriBhawan, New Delhi, Delhi 110015

**6. Property Use**

Abandoned/In use:

In use

Present use:

Public Library

Past use:

Public Library

**7. Significance**

Historic Significance:

Culture Significance:

Social Significance:

Associational Significance:

Local legends:

The National Library was formed as Imperial Library in 1891 by combining a number of Secretariat libraries in Calcutta. Sir Ashutosh Mukherjee was designated to be the president of the library council in 1910 to which he donated his personal collection of 80,000 books arranged in a separate section. After independence in 1947, the Government of India renamed the Imperial Library as the National Library, and the collection was transferred from The Esplanade to the present Belvedere Estate. On 1 February 1953 the National Library was opened for the public by MaulanaAbulKalam Azad.





**8. Architectural Description**

Architectural Style: European style of architecture.  
 Site & Surrounding: Dense urban settlements with surrounding vegetation. There are ample of trees and greenery within the site.  
 Plan: The plan of the building is rectangular with a large central courtyard.  
 Façade: A double storeyed building with a grand central entrance which is approached by a grand flight of stairs from the ground. The projected entrance has five bays with arched openings at the ground level and rectangular openings crowned by pediments at the upper level, which is supported over a series of six Ionic columns at each level. Part of the façade, on either side of the grand entrance has arched fenestrations at both the levels. At the interior, the veranda around the courtyard is edged by arches supported over columns at both the levels. The courtyard is well landscaped with bushes and a fountain.  
 Decorative Feature: Ionic column, arch, fountain.  
 Building material and: Brick, lime plaster,  
 Construction techniques Brick masonry.



*Grand entrance*

*Inner courtyard*

**9. Associated Intangible values** The National Library is one of the four designated libraries entitled to receive under the Delivery of Books and Newspapers (Public Libraries) Act, 1954 a copy of every publication published anywhere within the country.

**10. Condition Description**

Sign of Distress: Not found.  
 Structural Problem: Not found.  
 Additions & alterations: Not found.  
 Repairs and Maintenance: Not found.  
 Threats to the property: Not found.

**11. State of Conservation**

Good/Fair/Showing Signs of Deterioration Good.  
 Advanced State of Decay/Danger of Disappearance None.

**12. Other Remarks**



### 13. Grade

Archaeological:	B
Architectural:	A
Historical:	A
Associational:	A
Social/Cultural:	A
Final Grading	<b>I</b>

### 14. References

#### Reference notes

- i. <https://www.nationallibrary.gov.in/>
- ii. [https://en.wikipedia.org/wiki/National\\_Library\\_of\\_India](https://en.wikipedia.org/wiki/National_Library_of_India)

#### Maps/plan/Drawings



Source: <https://www.google.com/maps/place/National+Library/@22.5370833,88.3352288,1461m/am=t/data=!3m1!1e3!4m2!1m16!4m15!1m6!1m2!1s0x3a027715ea2345cd:0x1b4868149b02ccc7!2sRabindra+Sadan,+Sreepally,+Bhowanipore,+Kolkata,+West+Bengal!2m2!1d88.3472736!2d22.5412251!1m6!1m2!1s0x3a02775b4c0615c9:0x37cd81c0c0a20ff2!2sNational+Library,+Belvedere+Road,+Block+A,+Alipore,+Kolkata,+West+Bengal+700027!2m2!1d88.33342!2d22.5331553!3e0!3m4!1s0x3a02775b4c0615c9:0x37cd81c0c0a20ff2!8m2!3d22.5331553!4d88.33342?hl=en>

#### Lister

**Name** Sreyosi Pramanik  
**Address** Kolkata  
**Date of Listing** 08.12.2020

#### Reviewer

**Name** Gopa Sen & Suchandra Bardhan  
**Address** Kolkata



**Field photograph taken in April 2021**





**Serial No.-74.-04****ALIPORE OBSERVATORY**

Map Reference:

Photo Reference:

**1. Name**

Present Name:

**ALIPORE OBSERVATORY**

Past Name:

**-DO-****2. Location**

Latitude:

22°32'8.12"N

Longitude:

88°19'51.02"E

Address:

4, Duel Ave, Alipore,  
Kolkata, 700027

Approach:

3.2km (13min) drive from RabindraSadan Metro  
Station via DebendraLal Khan Rd**3. Property Type**

Precinct/Building/Structure/Landscape/Site

Building

Subtype:

Institutional

**4. Date of Construction**

Precise Date:

1875

Approximate Date: -

Source of information: <http://imd-kolkata.gov.in/>1. [http://www.galerie88.in/nt/TV\\_Exhibt51\\_1000.asp](http://www.galerie88.in/nt/TV_Exhibt51_1000.asp)2. <https://imdweather1875.wordpress.com/2020/01/14/celebrating-145th-foundation-day-on-15th-january-2020-india-meteorological-department-inheritance-of-145-years-serving-the-nation/>**5. Ownership**

Single/Multiple

Single

Public/Private

Public

Any other (specify)

-

Name of owner:

India Meteorological Department, Ministry Of Earth Sciences

Address:

PrithviBhavan, Lodhi Road, New Delhi, Delhi 110003

**6. Property Use**

Abandoned/In use:

In use

Present use:

Public Institution

Past use:

Public Institution

**7. Significance**

Historic Significance:

Culture Significance:

Social Significance:

Associational Significance:

Local legends:

The meteorological center was established in the year 1875 in Kolkata . It was once headed by Prasanta Chandra Mohalanbis. RabindraNath Tagore frequently came here and some of his literary pieces was inspired by this place. According to the status, now the IMD is the 4th in position in the world. Most of the devices controlled by digitally.

**8. Architectural Description**





Architectural Style: European style of architecture.  
 Site & Surrounding: Dense urban settlements with surrounding vegetation.  
 Plan: The plan of the building is rectangular and faces the south.  
 Façade: A single storey building with seven arched bays with the central one as the entrance approached by a flight of stairs. The roof has four short and stout towers which rests over a square base.

Decorative Feature: Described above.  
 Building material and: Brick, lime plaster.  
 Construction techniques: Brick masonry.

9. Associated Intangible values 23rd Match of every year, the observatory is opened for all.

10. Condition Description

Sign of Distress: Not found.  
 Structural Problem: Not found.  
 Additions & alterations: Not found.  
 Repairs and Maintenance: Not found.  
 Threats to the property: Not found.

11. State of Conservation

Good/Fair/Showing Signs of Deterioration  
 Advanced State of Decay/Danger of  
 Disappearance Good

12. Other Remarks

13. Grade

Archaeological: B  
 Architectural: A  
 Historical: A  
 Associational: A  
 Social/Cultural: A  
 Final Grading I



14. References

Reference notes

- i. <http://imdkolkata.gov.in/>

Maps/plan/Drawings

Source: <https://www.google.com/maps/place/Regional+Meteorological+Centre/@22.535621,88.3308358,16z/data=!4m2!1m1!1m6!1m2!1s0x3a027715ea2345cd:0x1b4868149b02ccc7!2sRabindra+Sadan,+Sreepally,+Bhowanipore,+Kolkata,+West+Bengal!2m2!1d88.3472736!2d22.5412251!1m6!1m2!1s0x3a02775c5c74a465:0x88a6c4a3f0272b8f!2sRegional+Meteorological+Centre,+Duel+Ave,+Adjacent+to,+Alipur+Zoological+Garden,+Alipore,+Kolkata,+West+Bengal+700027!2m2!1d88.3308358!2d22.535621!3e0!3m4!1s0x3a02775c5c74a465:0x88a6c4a3f0272b8f!8m2!3d22.535621!4d88.3308358?hl=en>

Lister

Name Sreyosi Pramanik  
 Address Kolkata  
 Date of Listing 08.12.2020

Reviewer

Name Gopa Sen & Suchandra Bardhan  
 Address Kolkata



**Field photograph taken in April 2021**





**Serial No.-74.-05****ZOOLOGICAL GARDEN**

Map Reference:

Photo Reference:

**1. Name**

Present Name:

**ZOOLOGICAL GARDEN**

Past Name:

**-DO-****2. Location**

Latitude:

22°32'13.67"N

Longitude:

88°19'54.00"E

Address:

2, Alipore Rd, Kolkata, 700027

Approach:

2.7km (8min) drive from RabindraSadan Metro Station via AcharyaJagadish Chandra Bose Rd

**3. Property Type**

Precinct/Building/Structure/Landscape/Site

Landscape

Subtype:

Recreational

**4. Date of Construction**

Precise Date:

1875

Approximate Date: -

Source of information: [https://kolkatazoo.in/new/heritage\\_history.php](https://kolkatazoo.in/new/heritage_history.php)**5. Ownership**

Single/Multiple

Single

Public/Private

Public

Any other (specify)

-

Name of owner:

West Bengal Zoo Authority

Address:

Aranya Bhawan, 2nd Floor, Block - LA-10A, Sector III, Salt Lake City, Kolkata - 700106, West Bengal

**6. Property Use**

Abandoned/In use:

In use

Present use:

Zoological garden

Past use:

Zoological garden

**7. Significance**

Historic Significance:

Culture Significance:

Social Significance:

Associational Significance:

Local legends:

The Zoological Garden at Alipore was established on 24th September, 1875. Initially it started as constructing animal houses to house animals. But after Central Zoo Authority in India was formed in the year 1992, open air moated enclosures for primates, white tiger, Indian elephants, Indian lions and mugger, gharial & salt water crocodile were constructed with the financial help..

**8. Architectural Description**

Architectural Style:

No significant style of architecture.

Site &amp; Surrounding:

Surroundings have dense urban settlements with vegetation. There are ample of trees and greenery within the site.



Plan: The site covers 46.5 acres of land and houses many exotic animal species.  
 Façade: Nothing significant observed.  
 Decorative Feature: Not found.  
 Building material and: Not found.  
 Construction techniques: Not found.

**9. Associated Intangible values**

**10. Condition Description**

Sign of Distress: Not found.  
 Structural Problem: Not found.  
 Additions & alterations: Not found.  
 Repairs and Maintenance: Not found.  
 Threats to the property: Not found.



**11. State of Conservation**

Good/Fair/Showing Signs of Deterioration: Good.  
 Advanced State of Decay/Danger of Disappearance: None.

**12. Other Remarks**

**13. Grade**

Archaeological:  
 Architectural:  
 Historical: A  
 Associational: A  
 Social/Cultural: A  
 Final Grading: I

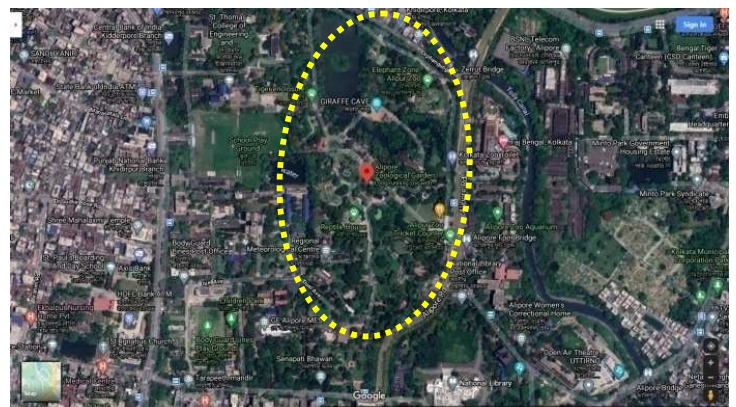

**14. References**

Reference notes

- i. <https://kolkatazoo.in/new/index.php>
- ii. <http://www.oursamyatra.com/alipore-zoological-garden/>

Maps/plan/Drawings

Source: <http://www.oursamyatra.com/alipore-zoological-garden/>

2.

<https://www.google.co.in/maps/place/Alipore+Zoological+Garden/@22.5365277,88.331722,709m/data=!3m1!1e3!4m2!1m6!3m5!1s0x3a027750fffffd:0xdf99a9bbe613a36a!2sAlipore+Zoological+Garden!8m2!3d22.5370343!4d88.3316697!3m4!1s0x3a027750fffffd:0xdf99a9bbe613a36a!8m2!3d22.5370343!4d88.3316697>

**Lister**

**Name** Sreyosi Pramanik  
**Address** Kolkata  
**Date of Listing** 10.12.2020

**Reviewer**

**Name** Gopa Sen & Suchandra Bardhan  
**Address** Kolkata



**Serial No.-74.-07****ALIPORE CENTRAL JAIL**

Map Reference:

Photo Reference:

**1. Name**

Present Name:

**ALIPORE CENTRAL JAIL**

Past Name:

**-DO-****2. Location**

Latitude:

22°31'26.98"N

Longitude:

88°20'19.45"E

Address:

17 Judges Court Road, Alipore,  
Kolkata, 700027

Approach:

2.4km (7min) drive from Jatin Das Park Metro  
Station via Hazra Rd**3. Property Type**

Precinct/Building/Structure/Landscape/Site

Precinct

Subtype:

Institutional

**4. Date of Construction**

Precise Date:

1864

Approximate Date: -

Source of information: [http://wbcorrectionalservices.gov.in/history\\_heritage.html](http://wbcorrectionalservices.gov.in/history_heritage.html)**5. Ownership**

Single/Multiple

Single

Public/Private

Public

Any other (specify)

-

Name of owner:

West Bengal Correctional Services

Address:

Jessop Building, 63, NetajiSubhas Road, Kolkata, West Bengal 700001

**6. Property Use**

Abandoned/In use:

In use

Present use:

Correctional Home

Past use:

Correctional Home

**7. Significance**

Historic Significance:

Culture Significance:

Social Significance:

Associational Significance:

Local legends:

In the year 1864, Alipore Correctional Home became the first Central Prison in Bengal. Though few old structures in the prison have been into ruins, but the rest which are surviving witnesses of the luminaries who were incarcerated in this jail, they include, Sri Aurobindo Ghosh, Barindra Kumar Ghosh, Netaji Subhas Chandra Bose, Kazi Nazrul Islam, Sarat Ch Bose, etc.

**8. Architectural Description**

Architectural Style:

Indo-European style of architecture.

Site &amp; Surrounding:

Dense urban settlements with surrounding vegetation.

Plan:

The plan of the building is rectangular .



**Façade:** A double storey building with a centrally located arched entrance which is flanked by arched fenestrations at both the levels. The part of the façade above entrance is recessed, thus, having square turrets at each of the four corners and a central higher turret. The building edges has been accentuated withquoins.

**Decorative Feature:** Turret, quoin, arch.

**Building material and:** Brick, lime plaster.

**Construction techniques** Brick masonry.

**9. Associated Intangible values**

**10. Condition Description**

**Sign of Distress:** Not found.

**Structural Problem:** Not found.

**Additions & alterations:** Not found.

**Repairs and Maintenance:** Not found.

**Threats to the property:** Few structures have been in the ruins.



**11. State of Conservation**

Good/Fair/Showing Signs of Deterioration  
 Advanced State of Decay/Danger of  
 Disappearance Good

**12. Other Remarks**

**13. Grade**

**Archaeological:** B

**Architectural:** A

**Historical:** A

**Associational:** A

**Social/Cultural:** A

**Final Grading** I



**14. References**

Reference notes

- i. <http://imdkolkata.gov.in/>

Maps/plan/Drawings

Source:

<https://www.google.co.in/maps/place/Alipore+Central+Correctional+Home/@22.5240932,88.3387792,3a,108.1y,90t/data=!3m8!1e2!3m6!1sAF1QipN-caZr5EKR809wxPMa2FNgJQdtzWQv2Lh3JH0u!2e10!3e12!6shttps:%2F%2Fh5.googleusercontent.com%2Fp%2FAF1QipN-caZr5EKR809wxPMa2FNgJQdtzWQv2Lh3JH0u%3Dw456-h298-k-no!7i634!8i414!4m7!3m6!1s0x3a02774932185e0b:0x449fae58518ce6c!8m2!3d22.5240932!4d88.3387792!14m1!1BCgIgAQ>

**Lister**

**Name** Sreyosi Pramanik  
**Address** Kolkata  
**Date of Listing** 08.12.2020

**Reviewer**

**Name** Gopa Sen & Suchandra Bardhan  
**Address** Kolkata



**Field photograph taken in April 2021**





**Serial No.-74.-08****PRESIDENCY JAIL**

Map Reference

Photo Reference:

**1. Name**

Present Name:

**PRESIDENCY JAIL**

Past Name:

**-DO-****2. Location**

Latitude:

22°31'54.58"N

Longitude:

88°20'14.74"E

Address:

2, Thackeray Rd, Kolkata, 700027

Approach:

1.4km (6min) drive from NetajiBhawan Metro Station via DebendraGhosh Rd

**3. Property Type**

Precinct/Building/Structure/Landscape/Site

Precinct

Subtype:

Institutional

**4. Date of Construction**

Precise Date:

1864

Approximate Date: -

Source of information: -

[http://wbcorrectionalservices.gov.in/history\\_heritage.html](http://wbcorrectionalservices.gov.in/history_heritage.html)**5. Ownership**

Single/Multiple

Single

Public/Private

Public

Any other (specify)

-

Name of owner:

West Bengal Correctional Services

Address:

Jessop Building, 63, NetajiSubhas Road, Kolkata, West Bengal 700001

**6. Property Use**

Abandoned/In use:

In use

Present use:

Correctional Home

Past use:

Correctional Home

**7. Significance**

Historic Significance:

Nothing significant found.

Culture Significance:

Social Significance:

Associational Significance:

Local legends:

**8. Architectural Description**

Architectural Style:

European style of architecture.

Site &amp; Surrounding:

Dense urban settlements with surrounding vegetation.

Plan:

The plan of the building is rectangular and faces the south.

Façade:

A two storey building with a simple façade having arched fenestrations.





Decorative Feature: Described above.  
 Building material and: Brick, lime plaster.  
 Construction techniques Brick masonry.

**9. Associated Intangible values**

**10. Condition Description**

Sign of Distress: Not found.  
 Structural Problem: Not found.  
 Additions & alterations: Not found.  
 Repairs and Maintenance: Not found.  
 Threats to the property: Not found.

**11. State of Conservation**

Good/Fair/Showing Signs of Deterioration  
 Advanced State of Decay/Danger of Disappearance Good.

**12. Other Remarks**

**13. Grade**

Archaeological: B  
 Architectural: A  
 Historical: A  
 Associational: A  
 Social/Cultural: A  
 Final Grading I

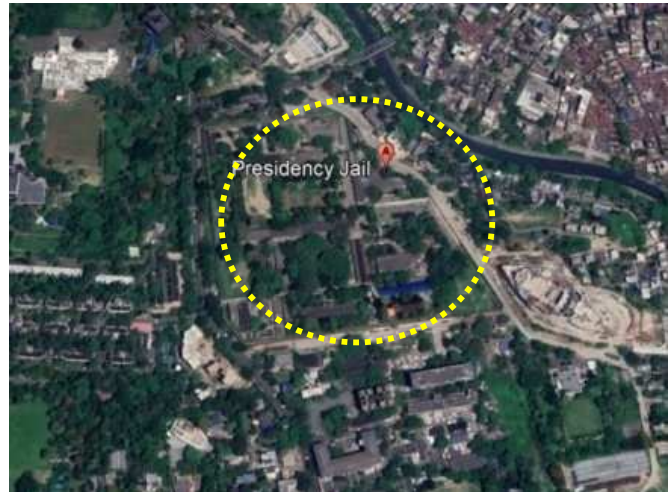

**14. References**

Reference notes

Maps/plan/Drawings

Source: <https://www.google.com/maps/place/Presidency+Central+Correctional+Home+Ground/@22.5348063,88.3371457,16z/am=t/data=!4m2!1m1!4m15!1m6!1m2!1s0x3a027738d8f3509f:0x50f16bdb507d7d94!2sNetaji+Bhawan.+Ashutosh+Mukherjee+Road,+Bhowanipore,+Kolkata,+West+Bengal!2m2!1d88.3457124!2d22.532977!1m6!1m2!1s0x3a0277442fb26803:0xaa9d8c804209a6b4!2sPresidency+Central+Correctional+Home+Ground.+Thackeray+Rd.+Alipore+Police+Line,+Alipore,+Kolkata,+West+Bengal+700027!2m2!1d88.3380059!2d22.5314265!3e0!3m4!1s0x3a0277442fb26803:0xaa9d8c804209a6b4!8m2!3d22.5314265!4d88.3380059>

**Lister**

**Name** Sreyosi Pramanik  
**Address** Kolkata  
**Date of Listing** 09.12.2020

**Reviewer**

**Name** Gopa Sen & Suchandra Bardhan  
**Address** Kolkata



**Field photograph taken in April 2021**



**Serial No.-74.-11****ALIPORE POST OFFICE**

Map Reference

Photo Reference:

**1. Name**

Present Name:

**ALIPORE POST OFFICE**

Past Name:

**-DO-****2. Location**

Latitude:

22°31'33.63"N

Longitude:

88°20'13.09"E

Address:

2/2,Biplabi Kanailal Bhattacharjee Sarani,  
Kolkata, 700027

Approach:

2km (6min) drive from Jatin Das Park Me  
Station via Hazra Rd and Judges Ct Rd.**3. Property Type**

Precinct/Building/Structure/Landscape/Site

Building

Subtype:

Commercial

**4. Date of Construction**

Precise Date:

Approximate Date: -

Not known

Source of information: -

**5. Ownership**

Single/Multiple

Single

Public/Private

Public

Any other (specify)

-

Name of owner:

Government of India, Department of Post

Address:

-

**6. Property Use**

Abandoned/In use:

In use

Present use:

Post Office

Past use:

Post Office

**7. Significance**

Historic Significance:

Nothing significant found.

Culture Significance:

Social Significance:

Associational Significance:

Local legends:

**8. Architectural Description**

Architectural Style:

European style of architecture.

Site &amp; Surrounding:

Dense urban settlements with surrounding vegetation.

Plan:

The plan of the building is rectangular.





**Façade:** A two storey building having arched entrances with keystones. In between the arches are circular pilasters.

**Decorative Feature:** Described above.

**Building material and:** Brick, lime plaster.

**Construction techniques** Brick masonry.

**9. Associated Intangible values**

**10. Condition Description**

**Sign of Distress:** Not found.

**Structural Problem:** Not found.

**Additions & alterations:** Not found.

**Repairs and Maintenance:** Not found.

**Threats to the property:** Not found.



**11. State of Conservation**

Good/Fair/Showing Signs of Deterioration  
 Advanced State of Decay/Danger of Disappearance Good

**12. Other Remarks**

**13. Grade**

**Archaeological:** B

**Architectural:** A

**Historical:** A

**Associational:** A

**Social/Cultural:** A

**Final Grading** I



**14. References**

Reference notes

Maps/plan/Drawings

Source: <https://www.google.com/maps/place/Alipore+Post+Office/@22.5260218,88.3369735,1624m/am=t/data=!3m1!1e3!4m2!1m16!4m15!1m6!1m2!1s0x3a0277c33094a023:0x6d95bb057a2f028e!2sJatin+Das+Metro+Station,+Satyendranath+Mazumder+Sarani,+Manoharpukur,+Kalighat,+Kolkata,+West+Bengal!2m2!1d88.3465958!2d22.5221941!1m6!1m2!1s0x3a02774f1411b745:0x721591e525ecb9f6!2sAlipore+Post+Office,+Baker+Near+Court,+Alipore+Rd,+Alipore+Police+Line,+Kolkata,+West+Bengal+700027!2m2!1d88.3369735!2d22.5260218!3e0!3m4!1s0x3a02774f1411b745:0x721591e525ecb9f6!8m2!3d22.5260218!4d88.3369735>

<b>Lister</b>		<b>Reviewer</b>	
<b>Name</b>	Sreyosi Pramanik	<b>Name</b>	Gopa Sen & Suchandra Bardhan
<b>Address</b>	Kolkata	<b>Address</b>	Kolkata
<b>Date of Listing</b>	09.12.2020		





**Field photograph taken in April 2021**



**Serial No.-74.-12****ALIPORE JUDGE'S COURT**

Map Reference:

Photo Reference:

**1. Name**

Present Name:

**ALIPORE JUDGE'S COURT**

Past Name:

**-DO-****2. Location**

Latitude:

22°31'24.83"N

Longitude:

88°19'55.60"E

Address:

18, Judges Court Road  
Kolkata, West Bengal 700027

Approach:

2km (6min) drive from Jatin Das Park Metro  
Station via Hazra Rd and Judges Ct Rd.**3. Property Type**

Precinct/Building/Structure/Landscape/Site

Building

Subtype:

Institutional

**4. Date of Construction**

Precise Date:

Not known

Approximate Date: -

Source of information: -

**5. Ownership**

Single/Multiple

Single

Public/Private

Public

Any other (specify)

Name of owner:

Government of India,

Address:

**6. Property Use**

Abandoned/In use:

In use

Present use:

Court

Past use:

Court

**7. Significance**

Historic Significance:

Nothing significant found.

Culture Significance:

Social Significance:

Associational Significance:

Local legends:

The building have the historical background of the trial of Rishi  
Aurovinda in famous Alipore Bomb case and it has been declared as  
heritage building.**8. Architectural Description**

Architectural Style:

European style of architecture

Site &amp; Surrounding:

Surroundings have dense urban settlements with vegetation.

Plan:

The plan of the building is rectangular.



**Façade:** A two storey building having a double height portico with ionic columns. The upper storey is lined by a balcony having double ionic columns and louvers hanging from the ceiling.  
**Decorative Feature:** Described above.  
**Building material and:** Brick, lime plaster.  
**Construction techniques** Brick masonry.

**9. Associated Intangible values**

**10. Condition Description**

**Sign of Distress:** Not found.  
**Structural Problem:** Not found.  
**Additions & alterations:** Not found.  
**Repairs and Maintenance:** Not found.  
**Threats to the property:** Not found.

**11. State of Conservation**

Good/Fair/Showing Signs of Deterioration  
 Advanced State of Decay/Danger of Disappearance Good

**12. Other Remarks**

**13. Grade**

**Archaeological:** B  
**Architectural:** A  
**Historical:** A  
**Associational:** A  
**Social/Cultural:** A  
**Final Grading** I



**14. References**

Reference notes  
 Maps/plan/Drawings

*Source:* <https://www.google.com/maps/place/Alipore+Judge+Court/@22.5241037,88.3324598,241m/data=!3m1!1e3!4m8!1m2!2m1!1sALIPORE+JUDGES+COURT!3m4!1s0x0:0x62794d7b944923fe!8m2!3d22.524039!4d88.3324127?hl=en>

**Lister**  
**Name** Sreyosi Pramanik  
**Address** Kolkata  
**Date of Listing** 10.12.2020

**Reviewer**  
**Name** Gopa Sen & Suchandra Bardhan  
**Address** Kolkata





**Field photograph taken in April 2021**





**Serial No.-74.-14****ST. STEPHEN'S CHURCH**

Map Reference

Photo Reference:

**1. Name**

Present Name:

**ST. STEPHEN'S CHURCH**

Past Name:

**-DO-****2. Location**

Latitude:

22°32'24.72"N

Longitude:

88°19'41.37"E

Address:

3, Diamond Harbour Rd,  
Khidirpur, Kolkata, 700023

Approach:

3.9km (12min) drive from RabindraSadan  
Metro Station via DebendraLal Khan Rd.**3. Property Type**

Precinct/Building/Structure/Landscape/Site

Church

Subtype:

Religious

**4. Date of Construction**

Precise Date:

1844

Approximate Date:

-

Source of information:

<https://rangandatta.wordpress.com/2016/08/14/st-stephens-church-kidderpore-kolkata/>**5. Ownership**

Single/Multiple

Single

Public/Private

Public

Any other (specify) -

Name of owner:

St. Stephen's Church

Address:

3, Diamond Harbour Rd, Khidirpur, Kolkata, West Bengal 700023

**6. Property Use**

Abandoned/In use:

In use

Present use:

Parish Church

Past use:

Anglican Church

**7. Significance**

Historic Significance:

Culture Significance:

Social Significance:

Associational Significance:

Local legends:

St. Stephen's Church, earlier an Anglican church was constructed on 6 January 1844 by the Governor-General along with the Venerable Archdeacon and Rev. Thomas.St. The church was opened to public in 1846. The church had been the place of worship for the Governor General, during his stay in Belvedere. In 1848, it was established as a Chaplaincy and in 1870 it became a Parish Church. Though Anglican in origin, the church is Parish Church. Anglican traditions are still seen intact in its service.

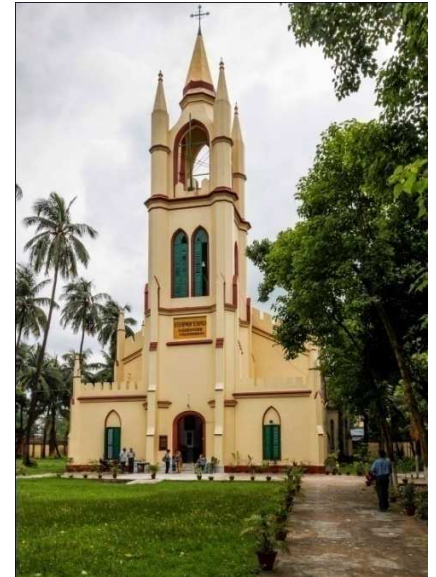



**8. Architectural Description**

Architectural Style: Gothic architectural style of church construction.

Site & Surrounding: Surroundings have dense urban settlements with vegetation and a water body. There are ample of trees within the site.

Plan: The plan is rectangular and oriented along East-West axis.

Façade: The unique steeple atop the church is shaped like a ship’s lantern drawing inspiration from the nearby Khidderpore Dock. The slanting roofs of the triforium and the towers are all lined with pointed spires. Fenestrations at the outer walls have pointed arches. The interiors are simple, yet elegant. An intricate stained glass tabernacle is seen behind the altar. On both sides of the altar are two closets, which are used by the choirs or nuns. A small pipe organ on the left of the altar which plays to this day. On the right side is a magnificent marble pulpit. The walls are adorned with several old and new plaques. The roof is supported over truss members on the inside.

Decorative Feature: Steeple, spires, Pointed arches, stained glass.

Building material and: Brick, lime plaster, Iron truss, stained glass.

Construction techniques: Brick masonry, Truss system.

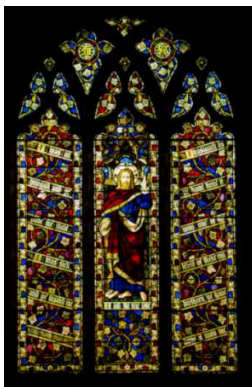

*A stained glass tabernacle*



*Inside nave of the church*



*At the exterior of the church*

**9. Associated Intangible values** A decent sized gathering for Sunday Mass is conducted.

**10. Condition Description**

Sign of Distress: Not found.

Structural Problem: Not found.

Additions & alterations: Not found.

Repairs and Maintenance: Church compound is well restored

Threats to the property: Not found.

**11. State of Conservation**

Good/Fair/Showing Signs of Deterioration  
 Advanced State of Decay/Danger of Disappearance Good

**12. Other Remarks**

**13. Grade**



Archaeological: B  
Architectural: A  
Historical: A  
Associational: A  
Social/Cultural: A  
Final Grading I

#### 14. References

##### Reference notes

- i. <https://rangandatta.wordpress.com/2016/08/14/st-stephens-church-kidderpore-kolkata/>
- ii. <http://double-dolphin.blogspot.com/2014/11/st-stephens-church-diamond-harbour-road.html>

##### Maps/plan/Drawings



Source: <https://www.google.com/maps/place/St.+Stephen's+Church/@22.5402194,88.3281059,20.5z/am=t/data=!4m2!1m1!4m1!1m6!1m2!1s0x3a027715ea2345cd:0x1b4868149b02ccc7!2sRabindra+Sadan,+Sreepally,+Bhowanipore,+Kolkata,+West+Bengal!2m2!1d88.3472736!2d22.5412251!1m6!1m2!1s0x3a0277609bc098ef:0x67e0406686c26359!2s3,+St.+Stephen's+Church,+Diamond+Harbour+Rd,+Alipore+Body+Guard+Lines,+Khidirpur,+Kolkata,+West+Bengal+700023!2m2!1d88.3281773!2d22.5401926!3e0!3m4!1s0x3a0277609bc098ef:0x67e0406686c26359!8m2!13d22.5401926!4d88.3281773>

##### Lister

**Name** Sreyosi Pramanik  
**Address** Kolkata  
**Date of Listing** 11.12..2020

##### Reviewer

**Name** Gopa Sen & Suchandra Bardhan  
**Address** Kolkata

**Serial No.-74.-15**

Map Reference

**AFTAB MASJID**

Photo Reference:

**1. Name**

Present Name:

**AFTAB MASJID**

Past Name:

**-DO-****2. Location**

Latitude:

22°31'22.60"N

Longitude:

88°20'14.48"E

Address:

11, Gopalnagar Rd, Kolkata,  
West Bengal 700027

Approach:

1.1km (6min) drive from Jatin Das Park  
Metro Station via Hazra Rd.**3. Property Type**

Precinct/Building/Structure/Landscape/Site

Building

Subtype:

Religious

**4. Date of Construction**

Precise Date:

Not known

Approximate Date:

-

Source of information:-

**5. Ownership**

Single/Multiple

Single

Public/Private

Public

Any other (specify) -

Name of owner:

Aftab Masjid Trust

Address:

11, Gopalnagar Rd, Kolkata, West Bengal 700027

**6. Property Use**

Abandoned/In use:

In use

Present use:

Mosque

Past use:

Mosque

**7. Significance**

Historic Significance:

Nothing significant found.

Culture Significance:

Social Significance:

Associational Significance:

Local legends:

**8. Architectural Description**

Architectural Style:

Islamic architecture.

Site &amp; Surrounding:

Dense urban settlements with surrounding vegetation.

Plan:

The plan is rectangular and oriented along East-West axis.





Façade:	A double storey mosque with a simple façade painted in yellow and green. Fenestrations are arched. At the entrance are fluted pilasters with Corinthian capitals and wooden louvers at the opening. The parapet wall is lined with Islamic mouldings.
Decorative Feature:	Described above.
Building material and:	Brick, lime plaster.
Construction techniques	Brick masonry.

### 9. Associated Intangible values

### 10. Condition Description

Sign of Distress:	Not found.
Structural Problem:	Not found.
Additions & alterations:	Not found.
Repairs and Maintenance:	Not found.
Threats to the property:	Not found.



### 11. State of Conservation

Good/Fair/Showing Signs of Deterioration  
Advanced State of Decay/Danger of Disappearance Good

### 12. Other Remarks

#### 13. Grade

Archaeological:	B
Architectural:	B
Historical:	A
Associational:	A
Social/Cultural:	A
Final Grading	I

Source: <https://www.google.com/maps/place/Aftab+Masjid+%D9%85%D8%B3%D8%AC%D8%AF%E2%80%AD/@22.5229293,88.3373496,91m/data=!3m1!1e3!4m2!1m16!4m15!1m6!1m2!1s0x3a027736e561ef55:0x1dcf28b21e12a3eb!2sJatin+Das+Park,+Bakul+Bagan,+Kalighat,+Kolkata,+West+Bengal!2m2!1d88.346489!2d22.524262!1m6!1m2!1s0x3a02774ebdea9ebb:0xe76785003e1844!2zQWZ0YWl0TWFzamlkInmF2LPYrNivLCAxMSwR29wYWxuYWdhciBSZCwgS29sa2F0YSwgV2VzdCBCZW5nYWwgNzAwMDI3!2m2!1d88.3373496!2d22.5229293!3e0!3m4!1s0x3a02774ebdea9ebb:0xe76785003e1844!8m2!3d22.5229293!4d88.3373496>

### 14. References

Reference notes  
Maps/plan/Drawings

#### Lister

Name Sreyosi Pramanik  
Address Kolkata  
Date of Listing 11.12.2020

#### Reviewer

Name Gopa Sen & Suchandra Bardhan  
Address Kolkata

### Field photograph taken in April 2021





## Ward 75

### *Kolkata Municipal Corporation Graded List of Heritage Buildings (Grade-I)*

*No information could be collected for the following Kolkata  
Municipal Corporation Graded List of Heritage Buildings  
(Grade-I)*

Serial No. 75 - 02

STRUCTURE NOT ALLOTTED

**Serial No.-75.-01****HASTINGS CHAPEL**

Map Reference

Photo Reference:

**1. Name**

Present Name:

**HASTINGS CHAPEL**

Past Name:

**-DO-****2. Location**

Latitude:

22°32'52.82"N

Longitude:

88°19'46.09"E

Address:

9, Clyde road, Kolkata,  
West Bengal 700022

Approach:

3.3km (12min) drive from RabindraSadan  
Metro Station via A.J.C Bose Rd.**3. Property Type**

Precinct/Building/Structure/Landscape/Site

Building

Subtype:

Religious

**4. Date of Construction**

Precise Date:

-

Approximate Date:

Mid 19<sup>th</sup> century.

Source of information

<http://double-dolphin.blogspot.com/2014/10/hastings-chapel-clyde-road.html>*Inside nave of the church***5. Ownership**

Single/Multiple

Single

Public/Private

Public

Any other (specify) -

Name of owner:

United Missionary Church

Address:

Maidan, Hastings, Kolkata, West Bengal 700022

**6. Property Use**

Abandoned/In use:

In use

Present use:

Christian Church

Past use:

Christian Church

**7. Significance**

Historic Significance:

Culture Significance:

Social Significance:

Associational Significance:

Local legends:

The church is speculated to be built during 1940s, probably laid by Lady Bentinck and was used by the officers of the East India Company, and post the mutiny of 1857, the British Raj. It also served the large number of seafaring people coming to Calcutta, through the docks in Kidderpore and Garden Reach. The Church fell into disuse and for many years, remained abandoned. It was in 1956, that the United Church of North India took possession and they, further, leased it to the United Missionary Church.

**8. Architectural Description**



Architectural Style:	Greek architecture.
Site & Surrounding:	Dense urban settlements with surrounding vegetation. There are ample of trees within the site.
Plan:	The plan is rectangular and oriented along North-South axis.
Façade:	The church is simple yet elegant in its expression. A series of 8 Doric columns supporting a triangular pediment above constitutes the front. The interiors render a feeling of Spartan architecture. The altar lacks in any ornamentation as the rest of the church. The beams of the flat roof are supported over thin circular columns. To the right of the altar is a piano, which is played during the Sunday mass. To the right of the door, are four marble plaques surmounted on the wall, to commemorate four souls.
Decorative Feature:	Described above.
Building material and:	Brick, lime plaster.
Construction techniques	Brick masonry, Trabeated system.

**9. Associated Intangible value** The church has been a notable mention Prasenjit Das Gupta's book "Ten Walks in Calcutta".

**10. Condition Description**

Sign of Distress:	Not found.
Structural Problem:	Not found.
Additions & alterations:	Wooden benches have been removed and modern steel benches have been put in that place. Also, the marble flooring has been replaced with cement flooring.
Repairs and Maintenance:	Not found.
Threats to the property:	Not found.

**11. State of Conservation**

Good/Fair/Showing Signs of Deterioration  
 Advanced State of Decay/Danger of Disappearance Good

**12. Other Remarks**

**13. Grade**

Archaeological:	B
Architectural:	A
Historical:	A
Associational:	A
Social/Cultural:	A
Final Grading	I

**14. References**

Reference notes

- i. <http://double-dolphin.blogspot.com/2014/10/hastings-chapel-clyde-road.html>
- ii. [https://commons.wikimedia.org/wiki/File:Hastings\\_Chapel\\_\(14846870902\).jpg](https://commons.wikimedia.org/wiki/File:Hastings_Chapel_(14846870902).jpg)

Maps/plan/Drawings

Source: <https://www.google.com/maps/place/Hastings+Chapel/@22.5481524,88.3293632,19z/data=!4m2!1m1!1m6!1m2!1s0x3a027715ea2345cd:0x1b4868149b02ccc7!2sRabindra+Sadana,+Sreepally,+Bhowanipore,+Kolkata,+West+Bengal!2m2!1d88.3472736!2d22.5412251!1m6!1m2!1s0x3a0276af3a555555:0x5e0fabee60959263!2sHastings+Chapel,+9,+NH+117,+Hastings,+Kolkata,+West+Bengal+700022!2m2!1d88.3294719!2d22.5480297!3e0!3m4!1s0x3a0276af3a555555:0x5e0fabee60959263!8m2!3d22.5480297!4d88.3294719>







**Lister Name** Sreyosi Pramanik **Reviewer Name** Gopa Sen & Suchandra Bardhan  
**Address** Kolkata **Address** Kolkata  
**Date of Listing** 11.12.2020

**Field photograph taken in April 2021**





## Ward 76

### *Kolkata Municipal Corporation Graded List of Heritage Buildings (Grade-I)*

*No information could be collected for the following Kolkata  
Municipal Corporation Graded List of Heritage Buildings  
(Grade-I)*

Serial No. 76 - 01

PADDAPUKUR TANK

**Serial No.-76.-04****RED MOSQUE**

Map Reference

Photo Reference:

**1. Name**

Present Name:

**RED MOSQUE**

Past Name:

**-DO-****2. Location**

Latitude:

22°32'29.68"N

Longitude:

88°19'33.38"E

Address:

134F, Karl Marx Sarani, Babu Bazar,  
Khidirpur, Kolkata, West Bengal 700023

Approach:

4km (14min) drive from RabindraSadan  
Metro Station via Alipore Park Road  
(opposite to Khidderpore Crossing)**3. Property Type**

Precinct/Building/Structure/Landscape/Site

Building

Subtype:

Religious

**4. Date of Construction**

Precise Date:

Not Known

Approximate Date:

-

Source of information

-

**5. Ownership**

Single/Multiple

Single

Public/Private

Public

Any other (specify) -

Name of owner:

Not found.

Address:

-

**6. Property Use**

Abandoned/In use:

In use

Present use:

Mosque

Past use:

Mosque

**7. Significance**

Historic Significance:

Nothing significant found.

Culture Significance:

Social Significance:

Associational Significance:

Local legends:

**8. Architectural Description**

Architectural Style:

Islamic architecture.

Site &amp; Surrounding:

Dense urban settlements with surrounding vegetation.





**Plan:** The plan is rectangular. The ground floor constitutes of few local shops while the upper floor is where the prayers are conducted.

**Façade:** A double storied mosque with arched openings with ornamental spandrels in stucco. The roof above the sanctum is edged with pointed turrets, three in series at each longer side. Just beside the turrets are five circular cupolas at each longer side. The mosque is essentially painted in brick red colours, and hence, the name.

**Decorative Feature:** Cupola, turret, arch, stucco details.

**Building material and:** Brick, lime plaster.

**Construction techniques** Brick masonry.

**9. Associated Intangible value** Nothing significant found.

**10. Condition Description**

**Sign of Distress:** Not found.

**Structural Problem:** Not found.

**Additions & alterations:** Not found.

**Repairs and Maintenance:** Not found.

**Threats to the property:** Not found.

**11. State of Conservation**

Good/Fair/Showing Signs of Deterioration  
 Advanced State of Decay/Danger of Disappearance Good

**12. Other Remarks**

**13. Grade**

**Archaeological:** B

**Architectural:** A

**Historical:** A

**Associational:** A

**Social/Cultural:** A

**Final Grading** I

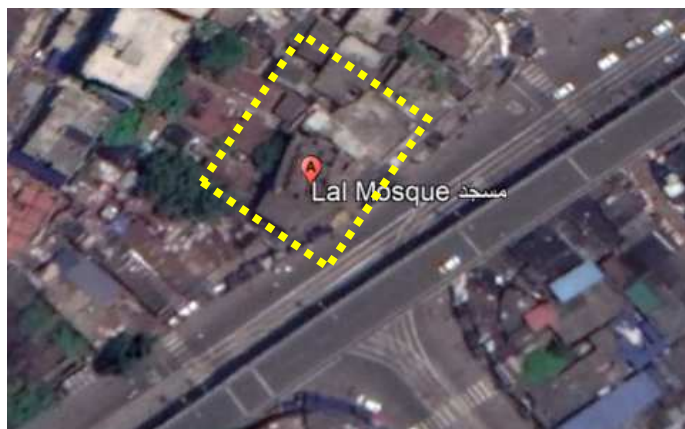

**14. References**

Reference notes  
 Maps/plan/Drawings  
<https://www.google.co.in/maps/place/Lal+Mosque+%D9%85%D8%B3%D8%AC%D8%AF%E2%80%AD/@22.5415545,88.3237578,17z/data=!3m1!4m5!3m4!1s0x3a0277605b8dc359:0x8d2770548fb2bb65!8m2!3d22.5415545!4d88.3259465>

**Lister**  
**Name** Sreyosi Pramanik  
**Address** Kolkata  
**Date of Listing** 11.12.2020

**Reviewer**  
**Name** Gopa Sen & Suchandra Bardhan  
**Address** Kolkata





**Field photograph taken in April 2021**





**Serial No.-76.-05**

**KIDDIRPUR POST OFFICE**

Map Reference

Photo Reference:

**1. Name**

Present Name:

**KIDDIRPUR POST OFFICE**

Past Name:

**-DO-**

**2. Location**

Latitude:

22°32'20.15"N

Longitude:

88°19'8.69"E

Address:

100, Karl Marx Sarani, Andaman Dock,  
Khidirpur, Kolkata, West Bengal 700023

Approach:

350m (4min) drive from Khidderpore Railway  
Station via Karl Marx Sarani



**3. Property Type**

Precinct/Building/Structure/Landscape/Site

Building

Subtype:

Commercial

**4. Date of Construction**

Precise Date:

Not known

Approximate Date:

-

Source of information

-

**5. Ownership**

Single/Multiple

Single

Public/Private

Public

Any other (specify)

-

Name of owner:

Department of Posts, Government of India.

Address:

-

**6. Property Use**

Abandoned/In use:

In use

Present use:

Post office

Past use:

Post office

**7. Significance**

Historic Significance:

Nothing significant found.

Culture Significance:

Social Significance:

Associational Significance:

Local legends:

**8. Architectural Description**

Architectural Style:

European style of architecture.

Site & Surrounding:

Dense urban settlements with surrounding vegetation.





**Plan:** The plan is essentially rectangular. The post office occupies the ground storey of the building.

**Façade:** The overall façade has barely any ornamentation, except of having exposed bricks. Only the arched entrance to the post office has an ornate tympanum moulded in stucco in floral and beaded motifs. The arch is flanked by two pilasters with Corinthian capitals at the ends.

**Decorative Feature:** Described above.

**Building material and:** Brick, lime plaster.

**Construction techniques** Brick masonry.

**9. Associated Intangible value** Nothing significant found.

**10. Condition Description**

**Sign of Distress:** Not found.

**Structural Problem:** Not found.

**Additions & alterations:** Not found.

**Repairs and Maintenance:** Not found.

**Threats to the property:** Not found.

**11. State of Conservation**

Good/Fair/Showing Signs of Deterioration  
 Advanced State of Decay/Danger of Disappearance  
 Good

**12. Other Remarks**

**13. Grade**

**Archaeological:** B

**Architectural:** A

**Historical:** A

**Associational:** A

**Social/Cultural:** A

**Final Grading** I

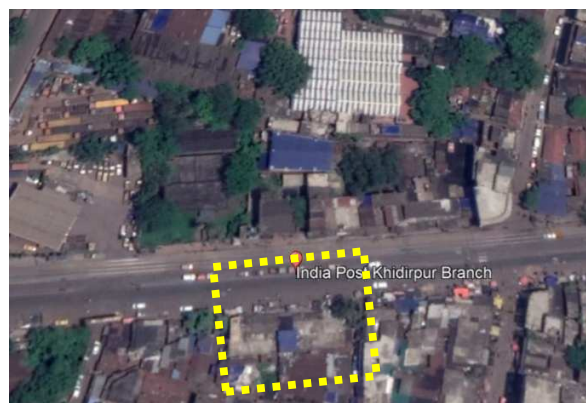

**14. References**

Reference notes

Maps/plan/Drawings

Source: <https://www.google.com/maps/place/India+Post+Khidirpur+Branch/@22.5387493,88.3191377,365m/data=!3m1!1e3!4m2!1m16!4m15!1m6!1m2!1s0x3a0279e64cdae4ad:0x1b152f6520c4bca7!2sKhidirpur,+Karl+Marx+Sarani,+Tikiapara,+Khidirpur,+Kolkata,+West+Bengal!2m2!1d88.3158246!2d22.5375547!1m6!1m2!1s0x3a0279e74d67e583:0x209df5c1e430beca!2s100,+India+Post+Khidirpur+Branch,+Karl+Marx+Sarani,+Andaman+Dock,+Khidirpur,+Kolkata,+West+Bengal+700023!2m2!1d88.3191377!2d22.5387493!3e2!3m4!1s0x0:0x209df5c1e430beca!8m2!3d22.5387493!4d88.3191377?hl=en>

**Lister**

**Name** Sreyosi Pramanik  
**Address** Kolkata  
**Date of Listing** 11.12.2020

**Reviewer**

**Name** Gopa Sen & Suchandra Bardhan  
**Address** Kolkata



## **Ward 78**

*Kolkata Municipal Corporation Graded List of Heritage Buildings  
(Grade-I)*



**Serial No.-78.-01****MUSLIM BURIAL GROUND, SOLO-ANA**

Map Reference

Photo Reference:

**1. Name**

Present Name:

**MUSLIM BURIAL GROUND, SOLO-ANA**

Past Name:

**-DO-****2. Location**

Latitude:

22°32'3.04"N

Longitude:

88°19'15.79"E

Address:

Ekbalpur, Khidirpur, Kolkata,  
West Bengal 700023

Approach:

1.5m (10min) drive from Khidderpore Railway  
Station via Karl Marx Sarani**3. Property Type**

Precinct/Building/Structure/Landscape/Site

Landscape with a Building

Subtype:

Burial Ground

**4. Date of Construction**

Precise Date:

Not known

Approximate Date:

-

Source of information

-

1. <https://www.wikidata.org/wiki/Q56683621>2. <https://www.masjidnow.com/masjids/407-sola-ana-masjid>**5. Ownership**

Single/Multiple

Single

Public/Private

Public

Any other (specify)

Name of owner:

Address:

**6. Property Use**

Abandoned/In use:

In use

Present use:

Burial Ground

Past use:

Burial Ground

**7. Significance**

Historic Significance:

Nothing significant found.

Culture Significance:

Social Significance:

Associational Significance:

Local legends:

**8. Architectural Description**

Architectural Style:

Islamic style of architecture.

Site &amp; Surrounding:

Dense urban settlements with surrounding vegetation.



Plan: The site plan consisting the mosque and the burial ground is rectangular in nature.

Façade: The mosque is three storey building having a roof with a cupola and line with pointed spires. The burial ground has ample trees, giving enough shade. Decorative Feature: Described above.

Building material and: Brick, lime plaster.

Construction techniques: Brick masonry.

**9. Associated Intangible value** Nothing significant found.

**10. Condition Description**

Sign of Distress: Not found.

Structural Problem: Not found.

Additions & alterations: Not found.

Repairs and Maintenance: Not found.

Threats to the property: Not found.

**11. State of Conservation**

Good/Fair/Showing Signs of Deterioration  
 Advanced State of Decay/Danger of Disappearance Good

**12. Other Remarks**

**13. Grade**

Archaeological: B

Architectural:

Historical: A

Associational: A

Social/Cultural: A

Final Grading I

**14. References**

Reference notes

Maps/plan/Drawings



Source: <https://www.google.com/maps/place/Sola+Ana+Masjid+and+Graveyard+%D9%85%D8%B3%D8%AC%D8%AF%E2%80%AD/@22.5337573,88.3211401,365m/data=!3m1!1e3!4m5!3m4!1s0x3a0279e17c62b931:0xaf7f913b7c6d5190!8m2!3d22.5337574!4d88.3211403>

**Lister**  
**Name** Sreyosi Pramanik  
**Address** Kolkata  
**Date of Listing** 11.12..2020

**Reviewer**  
**Name** GopaSen&SuchandraBardhan  
**Address** Kolkata



## Ward 79

### *Kolkata Municipal Corporation Graded List of Heritage Buildings (Grade-I)*

*No information could be collected for the following Kolkata  
Municipal Corporation Graded List of Heritage Buildings  
(Grade-I)*

Serial No. 79 - 02

EKBALPUR CEMETERY

**Serial No.-79.-01 RAKTAKAMALESWAR & KRISHNACHANDRESWAR SIVA TEMPLES AND THAKURBARI INCLUDING GATEWAY OF BHUKAILAS RAJBARI**

Map Reference: Photo Reference:

**1. Name**

Present Name: **RAKTAKAMALESWAR & KRISHNACHANDRESWAR SIVATEMPLES AND THAKURBARI INCLUDING GATEWAY OF BHUKAILAS RAJBARI**

Past Name: **-DO-****2. Location**

Latitude: 22°32'7.06"N  
Longitude: 88°19'3.83"E  
Address: Kanchan Colony, Babu Bazar, Khidirpur, Kolkata, West Bengal 700023  
Approach: 700m (9min) walk from Khidderpore Railway Station via Dock Eastern Boundary Rd

**3. Property Type**

Precinct/Building/Structure/Landscape/Site

Precinct

Subtype: Religious

**4. Date of Construction**

Precise Date: 1781

Approximate Date: -

Source of information: <https://kinjalbose.wordpress.com/2020/04/04/bhukailash-temple-khidirpur/>**5. Ownership**

Single/Multiple Multiple

Public/Private Public

Any other (specify) -

Name of owner:

Address:

**6. Property Use**

Abandoned/In use: In use

Present use: Hindu Shiva Temple

Past use: Hindu Shiva Temple

**7. Significance**

Historic Significance: The temple complex was constructed around 1781 by Raja Joynarayan Ghosal. It is when Joynarayan Ghosal shifted his base from Fort William to Khidirpur. Joychandra Ghosal was born in 1752 and entitled with Raja title from a Mughal Ruler. Raja Joynarayan was mastered in several languages like English, Bengali, Sanskrit, Hindi, Arabic and Persian. Being closely associated with the great reformer Raja Rammohan Roy, he played an active role in social reforms in Bengal.





## 8. Architectural Description

Architectural Style:	<i>Aath-chala</i> style of Bengal temple architecture.
Site & Surrounding:	Surroundings have dense urban settlements with scarce vegetation. Presence of a large water body within the site. A road passes through the inside of the temple complex.
Plan:	The two Shiva temples have a square plan, which is separated by a large central court having a statue of <i>Nandi</i> Bull. The temple complex abuts a huge lake named, <i>Shiv Ganga</i> , which beautifully beholds the reflection of the temples on its surface.
Façade:	The two Shiva temples have eight roofs ( <i>aath-chala</i> ), each having a height of 18ft. The linga one on the east is named Raktakamaleshwar and the western one is known as Krishnachandaneshwar. The entrance to the temples is through three Cusped arches supported over columns. The corners of each temple is accentuated with coffered walls. The BhukailashRajbari lying on the other side of the road has an entrance that leads to a large courtyard lined with several temples. On the left is the huge dancing hall whose roof has long collapsed. The complex also houses two small cannons. On the right is the <i>ShriShriPatitaPaboniDurgaMandir</i> housing the family deity of the Ghosal Family.
Decorative Feature:	Describes above.
Building material and:	Brick, lime plaster.
Construction techniques	Brick masonry, Chala construction.



*The gateway*



*Central court having a Nandi Bull statue at the centre.*



*Panoramic view of Bhukailashthakurbari*

## 9. Associated Intangible values

Not found.



### 10. Condition Description

Sign of Distress:	Most parts of the then <i>108 bighas</i> of the precinct has been heavily encroached.
Structural Problem:	Not found.
Additions & alterations:	The temple and the <i>thakurbari</i> s separated by a road and the temple complex is fenced off separating it from the <i>thakurbari</i> .
Repairs and Maintenance:	In 2013, the temple was restored by Kolkata Municipal corporation over a budget of Rs. 2crores.
Threats to the property:	Not found.

### 11. State of Conservation

Good/Fair/Showing Signs of Deterioration

Advanced State of Decay/Danger of Disappearance Good

### 12. Other Remarks

### 13. Grade

Archaeological:	B
Architectural:	A
Historical:	A
Associational:	A
Social/Cultural:	A
Final Grading	I

### 14. References

#### Reference notes

- i. <https://rangandatta.wordpress.com/2020/02/19/bhukailash-temple-khidirpur/>
- ii. <https://timesofindia.indiatimes.com/city/kolkata/200-year-old-twin-temple-resurrected-from-ruin/articleshow/23014696.cms>
- iii. <https://amitavghosh.com/blog/?p=157>

Maps/plan/Drawings



Speculated position of the thakurbari  
Road passing through the complex  
Aathchalashiva temples  
lake

Source: <https://www.google.com/maps/place/Bhukailash+Rajbari/@22.5355679,88.3176152,75m/am=t/data=!3m1!1e3!4m22!1m16!4m15!1m6!1m2!1s0x3a0279e64cdae4ad:0x1b152f6520c4bca7!2sKhidirpur,+Karl+Marx+Sarani,+Tikiapara,+Khidirpur,+Kolkata,+West+Bengal!2m2!1d88.3158246!2d22.5375547!1m6!1m2!1s0x3a0279e693d6c203:0x9ad1b259c9b83886!2sBhukailash+Rajbari,+Kanchan+Colony,+Babu+Bazar,+Khidirpur,+Kolkata,+West+Bengal+700023!2m2!1d88.3174772!2d22.5346661!3e2!3m4!1s0x3a0279e693d6c203:0x9ad1b259c9b83886!8m2!3d22.5346661!4d88.3174772>

**Lister**

**Name** Sreyosi Pramanik  
**Address** Kolkata  
**Date of Listing** 12.12.2020

**Reviewer**

**Name** Gopa Sen & Suchandra Bardhan  
**Address** Kolkata

**Serial No.-79.-03****LIFT BRIDGE**

Map Reference

Photo Reference:

**1. Name**

Present Name:

**LIFT BRIDGE(NAZRULSETU)**

Past Name:

**-DO-****2. Location**

Latitude:

22°32'17.81"N

Longitude:

88°18'48.94"E

Address:

Karl Marx Sarani Road, Andaman Dock,  
Khidirpur, Kolkata, West Bengal 700043

Approach:

700m (9min) walk from Khidderpore Railway  
Station via Dock Eastern Boundary Rd and Karl Marx Sarani**3. Property Type**

Precinct/Building/Structure/Landscape/Site

Structure

Subtype:

Infrastructure

**4. Date of Construction**

Precise Date:

Approximate Date:

20<sup>th</sup> Century

Source of information: -

**5. Ownership**

Single/Multiple

Single

Public/Private

Public

Any other (specify)

-

Name of owner:

Port Trust

Address:

**6. Property Use**

Abandoned/In use:

In use

Present use:

Transportation Bridge

Past use:

Transportation Bridge

**7. Significance**

Historic Significance:

This is the collapsible bridge made by the Britishers to bring Ship inside the dock yard of Garden Reach. The bridge can be folded and stands straight perpendicular to allow ships to pass.

Culture Significance:

Unique bridge of kolkata. opens in the middle portion when any ship to be come under the bridge., A Collapsible bridge. opens at an angle of 60-70 degrees.,

Social Significance:

Associational Significance:

Local legends:

**8. Architectural Description**

Architectural Style:

Modern architecture.





Site & Surrounding:	Dense urban settlements with surrounding vegetation. Located over Tolly's canal, near the confluence of Hooghly river.
Plan:	The bridge is rectangular in plan.
Façade:	The lift bridge moves open vertically, thus, operating vehicular and shipping traffic simultaneously.
Decorative Feature:	Described above.
Building material and:	RCC, iron and steel.
Construction techniques	Reinforced concrete and Truss system.

**9. Associated Intangible values** Nothing significant found.

#### 10. Condition Description

Sign of Distress:	Not found.
Structural Problem:	Not found.
Additions & alterations:	Not found.
Repairs and Maintenance:	Not found.
Threats to the property:	Not found.

#### 11. State of Conservation

Good/Fair/Showing Signs of Deterioration  
Advanced State of Decay/Danger of Disappearance Good

#### 12. Other Remarks

#### 13. Grade

Archaeological:	B
Architectural:	
Historical:	A
Associational:	A
Social/Cultural:	A
Final Grading	I

#### 14. References

Reference notes

Maps/plan/Drawings

<http://wikimapia.org/738410/Collapsible-Nazrul-Setu>  
<https://indiapl.com/west-bengal/najrul-setu-372641/2>

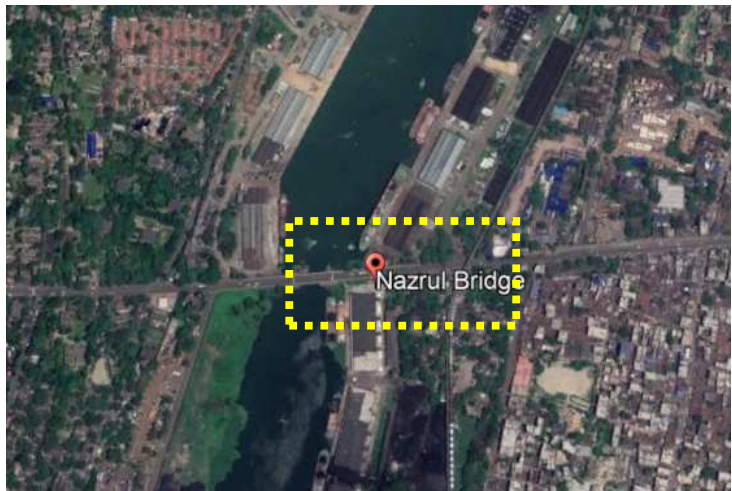

Source: <https://www.google.com/maps/place/Nazrul+Setu/@22.5381275,88.3059009,15.75z/data=!4m22!1m16!4m15!1m6!1m2!1s0x3a0279e644b50bf3:0x197a1d6ee65d55e7!2sKidderpore+Rail+Station,+Doc k+Eastern+Boundary+Road,+Tikiapara,+Mominpore,+Kolkata,+West+Bengal!2m2!1d88.316026!2d22.535575!1m6!1m2!1s0x3a0279e80d>

#### Lister

**Name** Sreyosi Pramanik  
**Address** Kolkata  
**Date of Listing** 08.12.2020

#### Reviewer

**Name** Gopa Sen & Suchandra Bardhan  
**Address** Kolkata



## **Ward 80**

*Kolkata Municipal Corporation Graded List of Heritage Buildings  
(Grade-I)*

**Serial No.-80.-01****SOUTH EASTERN RAILWAY HEADQUARTERS**

Map Reference

Photo Reference:

**1. Name**

Present Name:

**SOUTH EASTERN RAILWAY  
HEADQUARTERS**

Past Name:

**-DO-****2. Location**

Latitude:

22°32'38.33"N

Longitude:

88°18'39.00"E

Address:

10A, Garden Reach Road,

Approach:

Kolkata, West Bengal 700043

3.3km (12min) drive from RabindraSadan  
Metro Station via A.J.C Bose Rd.**3. Property Type**

Precinct/Building/Structure/Landscape/Site

Building

Subtype:

Institutional

**4. Date of Construction**

Precise Date:

1907

Approximate Date:

-

Source of information <https://rangandatta.wordpress.com/2020/09/09/headquarters-of-south-eastern-railway-ser-garden-reach-formerly-bengal-nagpur-railway-bnr/>**5. Ownership**

Single/Multiple

Multiple

Public/Private

Public

Any other (specify)

-

Name of owner:

Eastern Railways

Address:

17,Netaji Subhas Road ,Fairlie Place, Kolkata -700001

**6. Property Use**

Abandoned/In use:

In use

Present use:

Railway Office

Past use:

Railway Office

**7. Significance**

Historic Significance:

Culture Significance:

Social Significance:

Associational Significance:

Local legends:

The opening of the Mumbai-Thane line in 1853 marked the beginning of railways in India. In 1887, the Bengal Nagpur Railway (BNR) was formed for extending the Nagpur Chhattisgarh Line. The management of the BNR was taken by the Government of India in the year 1944. In 1952 BNR was merged with East Indian Railway Company to form Eastern Railway. In 1955, South Eastern Railway (SER) was formed out of Eastern Railway. The head quarter was constructed in 1907 at a cost of rupees seven lakh.



## 8. Architectural Description

Architectural Style:	Indo-Saracenic architecture. This style incorporated features of Islamic and indigenous styles with Gothic Revival.
Site & Surrounding:	Dense urban settlements with surrounding vegetation.
Plan:	The plan is rectangular with two inner courtyards.
Façade:	The three storied building has one grand central dome and other corner domes topped with lanterns. The conspicuous oriel windows with elaborate window mouldings and the entrance Portico are some interesting features. The ornate exterior is painted with a brick red colour with yellow accents.
Decorative Feature:	Described above.
Building material and:	Brick, lime plaster.
Construction techniques	Brick masonry.



*A grand staircase at the inside*

*Inner courtyard*

## 9. Associated Intangible value

### 10. Condition Description

Sign of Distress:	Not found.
Structural Problem:	Not found.
Additions & alterations:	Not found.
Repairs and Maintenance:	Not found.
Threats to the property:	Not found.

### 11. State of Conservation

Good/Fair/Showing Signs of Deterioration  
Advanced State of Decay/Danger of Disappearance Good

## 12. Other Remarks

### 13. Grade

Archaeological:	B
Architectural:	A
Historical:	A
Associational:	A





Social/Cultural: A  
Final Grading I

#### 14. References

##### Reference notes

- i. <https://rangandatta.wordpress.com/2020/09/09/headquarters-of-south-eastern-railway-ser-garden-reach-formerly-bengal-nagpur-railway-bnr/>
- ii. [https://er.indianrailways.gov.in/view\\_section.jsp?fontColor=black&backgroundColor=LIGHTSTEELBLUE&lang=0&id=0,1](https://er.indianrailways.gov.in/view_section.jsp?fontColor=black&backgroundColor=LIGHTSTEELBLUE&lang=0&id=0,1)

##### Maps/plan/Drawings



*Source:* [google.com/maps/place/South+Eastern+Railway+Headquarter/@22.5438902,88.3106629,91m/data=!3m1!1e3!4m2!1m6!3m5!1s0x0:0x6651754005c9a97b!2sSE+Railway+Office!8m2!3d22.5439896!4d88.3094591!3m4!1s0x0:0xb35ef29404fda0e9!8m2!3d22.5439163!4d88.3107776](https://www.google.com/maps/place/South+Eastern+Railway+Headquarter/@22.5438902,88.3106629,91m/data=!3m1!1e3!4m2!1m6!3m5!1s0x0:0x6651754005c9a97b!2sSE+Railway+Office!8m2!3d22.5439896!4d88.3094591!3m4!1s0x0:0xb35ef29404fda0e9!8m2!3d22.5439163!4d88.3107776)

##### Lister

**Name** Sreyosi Pramanik  
**Address** Kolkata  
**Date of Listing** 12.12.2020

##### Reviewer

**Name** Gopa Sen & Suchandra Bardhan  
**Address** Kolkata

**Serial No.-80.-02**

Map Reference

**SOUTH EASTERN RAILWAY GM'S RESIDENCE**

Photo Reference:

**1. Name**

Present Name:

**RESIDENCE**

Past Name:

**SOUTH EASTERN RAILWAY GM'S**

BNR House

**2. Location**

Latitude:

22°32'46.45"N

Longitude:

88°18'37.00"E

Address:

12, Garden Reach Road,  
Kolkata, West Bengal 700043

Approach:

3.3km (12min) drive from RabindraSadan  
Metro Station via A.J.C Bose Rd.**3. Property Type**

Precinct/Building/Structure/Landscape/Site

Building

Subtype:

Residential

**4. Date of Construction**

Precise Date:

1846

Approximate Date:

-

Source of information

<https://rangandatta.wordpress.com/2020/09/09/headquarters-of-south-eastern-railway-ser-garden-reach-formerly-bengal-nagpur-railway-bnr/>**5. Ownership**

Single/Multiple

Single

Public/Private

Private

Any other (specify)

-

Name of owner:

Eastern Railways

Address:

17,NetajiSubhas Road ,Fairlie Place, Kolkata -700001

**6. Property Use**

Abandoned/In use:

In use

Present use:

Residential

Past use:

Residential

**7. Significance**

Historic Significance:

Culture Significance:

Social Significance:

Associational Significance:

Local legends:

The bungalow has been constructed in 1846, which is half a century before the head quarter building was built. The elegant white building is inspired by the Temple of Winds of Athens. Nawab of Lucknow, Wajid Ali Shaw resided here after his release from Fort William in 1858. He stayed in this building for several months, popularly known as the *Parikahana* (house of fairies) and here the *nawab* was entertained by musicians, poets and dancers.



## 8. Architectural Description

Architectural Style:	European style of architecture.
Site & Surrounding:	Dense urban settlements with surrounding vegetation. The site is abutting to river Ganga.
Plan:	The plan is shaped like a cross with staggered corners.
Façade:	The two storied white building has five bays surrounded by six fluted, double height Doric columns and crowned by a triangular pediment at the front.
Decorative Feature:	Described above.
Building material and:	Brick, lime plaster.
Construction techniques	Brick masonry.

## 9. Associated Intangible value

## 10. Condition Description

Sign of Distress:	Not found.
Structural Problem:	Not found.
Additions & alterations:	Not found.
Repairs and Maintenance:	Not found.
Threats to the property:	Not found.

## 11. State of Conservation

Good/Fair/Showing Signs of Deterioration  
Advanced State of Decay/Danger of Disappearance Good

## 12. Other Remarks

## 13. Grade

Archaeological:	B
Architectural:	A
Historical:	A
Associational:	A
Social/Cultural:	A
Final Grading	I



## 14. References

### Reference notes

- <https://rangandatta.wordpress.com/2020/09/09/headquarters-of-south-eastern-railway-ser-garden-reach-formerly-bengal-nagpur-railway-bnr/>

### Maps/plan/Drawings

Source: [https://www.google.com/maps/place/BNR+House+\(GM's+Bunglow\)/@22.5462414,88.3100548,75m/data=!3m1!1e3!4m12!1m6!3m5!1s0x0:0x6651754005c9a97b!2sSE+Railway+Office!8m2!3d22.5439896!4d88.3094591!3m4!1s0x0:0xae213b88f5e0a92518m2!3d22.5462982!4d88.3102549](https://www.google.com/maps/place/BNR+House+(GM's+Bunglow)/@22.5462414,88.3100548,75m/data=!3m1!1e3!4m12!1m6!3m5!1s0x0:0x6651754005c9a97b!2sSE+Railway+Office!8m2!3d22.5439896!4d88.3094591!3m4!1s0x0:0xae213b88f5e0a92518m2!3d22.5462982!4d88.3102549)

### Lister

**Name** Sreyosi Pramanik  
**Address** Kolkata  
**Date of Listing** 13.12.2020

### Reviewer

**Name** Gopa Sen & Suchandra Bardhan  
**Address** Kolkata



## Ward 82

### *Kolkata Municipal Corporation Graded List of Heritage Buildings (Grade-I)*

*No information could be collected for the following Kolkata  
Municipal Corporation Graded List of Heritage Buildings  
(Grade-I)*

Serial No. 82 - 01	RAKHALDAS AUDDY GHAT
Serial No. 82 - 02	PRASANNAMOYEE GHAT
Serial No. 82 - 04	MUNSHI BURIAL GROUND, SUNNI
Serial No. 82 - 05	MOSQUE INCLUDING WATERBODY



**Serial No.-82.-03**

Map Reference

**PRESS & FORMS DEPARTMENT**

Photo Reference:

**1. Name**

Present Name:

**PRESS & FORMS DEPARTMENT**

Past Name:

**-DO-****2. Location**

Latitude:

22°31'25.31"N

Longitude:

88°20'20.80"E

Address:

36, Judges Ct Rd, Alipore,  
Kolkata, West Bengal 700027

Approach:

850m (11min) walk from Jatin Das Park  
Metro Station via Hazra Road.**3. Property Type**

Precinct/Building/Structure/Landscape/Site

Building

Subtype:

Institutional

**4. Date of Construction**

Precise Date:

Approximate Date:

Source of information

**5. Ownership**

Single/Multiple

Single

Public/Private

Public

Any other (specify)

Name of owner:

Address:

**6. Property Use**

Abandoned/In use:

In use

Present use:

Office

Past use:

Office

**7. Significance**

Historic Significance:

Nothing significant found.

Culture Significance:

Social Significance:

Associational Significance:

Local legends:

**8. Architectural Description**

Architectural Style:

European style of architecture.

Site &amp; Surrounding:

Dense urban settlements with surrounding vegetation. Adi Ganga is approximately 112m from the site.



**Plan:** The building plan is C-shaped, with a projected front and a simultaneously recessed rear side and faces towards the North.

**Façade:** It is a five storied building with a centrally located arch that runs from the first till the third level and is supported over two slender columns. The façade on either side of the arch marking the entrance is symmetrical and is painted in brick red. Linear patterns of stucco plaster painted in yellow adds accent to the façade.

**Decorative Feature:** Described above.

**Building material and:** Brick, lime plaster.

**Construction techniques** Brick masonry.



**9. Associated Intangible value** Not found.

**10. Condition Description**

**Sign of Distress:** Not found.

**Structural Problem:** Not found.

**Additions & alterations:** Not found.

**Repairs and Maintenance:** Not found.

**Threats to the property:** Not found.

**11. State of Conservation**

Good/Fair/Showing Signs of Deterioration  
 Advanced State of Decay/Danger of Disappearance Good

**12. Other Remarks**

**13. Grade**

Archaeological: B  
 Architectural: A  
 Historical: A  
 Associational: A  
 Social/Cultural: A  
 Final Grading: I

**14. References**

Reference notes  
 Maps/plan/Drawings



*Source:* <https://www.google.com/maps/place/Government+Press+and+Forms+Department/@22.523893,88.3388589,17z/data=!4m1!1m6!3m5!1s0x0:0x71e5d666d5344550!2sGovernment+Press+and+Forms+Department!8m2!3d22.5237342!4d88.3388492!3m4!1s0x0:0x71e5d666d5344550!8m2!3d22.5237342!4d88.3388492?hl=en>

**Lister**

**Name** Sreyosi Pramanik  
**Address** Kolkata  
**Date of Listing** 14.12.2020

**Reviewer**

**Name** Gopa Sen & Suchandra Bardhan  
**Address** Kolkata



**Field photograph taken in April 2021**



**Serial No.-82.-06**

Map Reference:

**BENGAL GOVERNMENT PRESS**

Photo Reference:

**1. Name**

Present Name:

**BENGAL GOVERNMENT PRESS**

Past Name:

**-DO-****2. Location**

Latitude:

22°31'20.11"N

Longitude:

88°20'19.92"E

Address:

38, Gopalnagar Rd, Alipore, Kolkata,  
West Bengal 700027

Approach:

1.4km (7min) drive from Jatin Das Park  
Metro Station via Hazra Road.**3. Property Type**

Precinct/Building/Structure/Landscape/Site

Building

Subtype:

Institutional

**4. Date of Construction**

Precise Date:

Approximate Date:

-

Source of information

-

**5. Ownership**

Single/Multiple

Single

Public/Private

Public

Any other (specify)

-

Name of owner:

Government of West Bengal

Address:

-

**6. Property Use**

Abandoned/In use:

In use

Present use:

Office

Past use:

Office

**7. Significance**

Historic Significance:

Nothing significant found.

Culture Significance:

Social Significance:

Associational Significance:

Local legends:

**8. Architectural Description**

Architectural Style:

European style of architecture.

Site &amp; Surrounding:

Dense urban settlements with surrounding vegetation. Adi Ganga is approximately 120m from the site.







Plan: The building plan is a square with a sizeable central courtyard and faces towards the West.

Façade: It is a three storied building with a centrally located courtyard that brings in ample natural light. The building has fenestrations, symmetrically placed with venetian blinds and a projected pitched roof individually placed above each window as a sun shade.

Decorative Feature: Described above.

Building material and: Brick, lime plaster.

Construction techniques Brick masonry.

**9. Associated Intangible value** Not found.

**10. Condition Description**

Sign of Distress: Not found.

Structural Problem: Not found.

Additions & alterations: Not found.

Repairs and Maintenance: Not found.

Threats to the property: Not found.

**11. State of Conservation**

Good/Fair/Showing Signs of Deterioration  
 Advanced State of Decay/Danger of Disappearance Good

**12. Other Remarks**

**13. Grade**

Archaeological: B

Architectural: A

Historical: A

Associational: A

Social/Cultural: A

Final Grading: I

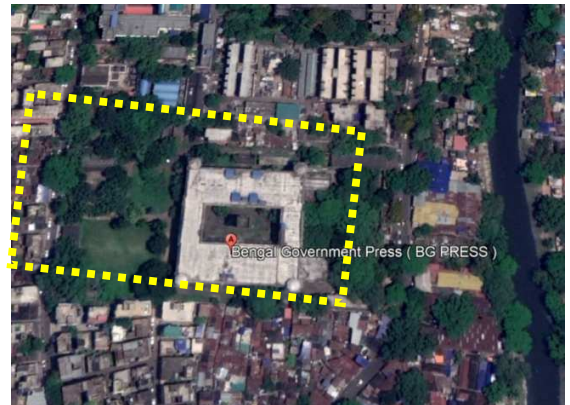

**14. References**

Reference notes

Maps/plan/Drawings

Source: [https://www.google.com/maps/place/Bengal+Government+Press+\(+BG+PRESS+\)/\(22.5221062,88.3380333,183m/data=!3m1!1e3!4m8!1m2!2m1!1sBENGAL+GOVERNMENT+PRESS!3m4!1s0x3a02774954e7e765:0x839199ff28747cd!8m2!3d22.522105!4d88.3385805?hl=en](https://www.google.com/maps/place/Bengal+Government+Press+(+BG+PRESS+)/(22.5221062,88.3380333,183m/data=!3m1!1e3!4m8!1m2!2m1!1sBENGAL+GOVERNMENT+PRESS!3m4!1s0x3a02774954e7e765:0x839199ff28747cd!8m2!3d22.522105!4d88.3385805?hl=en)

**Lister**

**Name** Sreyosi Pramanik  
**Address** Kolkata  
**Date of Listing** 14.12.2020

**Reviewer**

**Name** Gopa Sen & Suchandra Bardhan  
**Address** Kolkata

**Serial No.-82.-07**

Map Reference

**WEST BENGAL SURVEY BUILDING**

Photo Reference:

**1. Name**

Present Name:

**WEST BENGAL SURVEY BUILDING**

Past Name:

**-DO-****2. Location**

Latitude:

22°31'25.09"N

Longitude:

88°20'16.56"E

Address:

35, Gopalnagar Road  
Kolkata, West Bengal 700027

Approach:

1km(12min) walk from Jatin Das Park  
Metro Station via Hazra Road.**3. Property Type**

Precinct/Building/Structure/Landscape/Site

Building

Subtype:

Institutional

**4. Date of Construction**

Precise Date:

Approximate Date:

-

Source of information

-

**5. Ownership**

Single/Multiple

Single

Public/Private

Public

Any other (specify)

Name of owner:

Government of West Bengal

Address:

**6. Property Use**

Abandoned/In use:

In use

Present use:

Office

Past use:

Office

**7. Significance**

Historic Significance:

Nothing significant found.

Culture Significance:

Social Significance:

Associational Significance:

Local legends:

**8. Architectural Description**

Architectural Style:

Indo-European style of architecture.

Site &amp; Surrounding:

Surroundings have dense urban settlements with vegetation. Adi Ganga is approximately 220m from the site.

Plan:

The building plan is a square with a sizeable central courtyard.



**Façade:** It is a four storied building with a veranda running around all edges at all levels surrounding the courtyard. The veranda is lined with arches from ground to second storeys while the one at the fourth storey is supported over circular columns. The overall building has been painted with maroon colour.

**Decorative Feature:** Described above.

**Building material and:** Brick, lime plaster.

**Construction techniques** Brick masonry.

**9. Associated Intangible value** Not found.

**10. Condition Description**

**Sign of Distress:** Not found.

**Structural Problem:** Not found.

**Additions & alterations:** Not found.

**Repairs and Maintenance:** Not found.

**Threats to the property:** Not found.

**11. State of Conservation**

Good/Fair/Showing Signs of Deterioration  
 Advanced State of Decay/Danger of Disappearance **Good**

**12. Other Remarks**

**13. Grade**

**Archaeological:** B

**Architectural:** A

**Historical:** A

**Associational:** A

**Social/Cultural:** A

**Final Grading:** I



**14. References**

Reference notes  
 Maps/plan/Drawings

*Source:* <https://www.google.com/maps/place/Survey+Building,+Judges+Ct+Rd,+Alipore,+Kolkata,+West+Bengal+700027/@22.5239305,88.3379577,17z/data=!4m13!1m7!3m6!1s0x3a02774ec8f6007d:0x5c3a3f18b44efa52!2sSurvey+Building,+Judges+Ct+Rd,+Alipore,+Kolkata,+West+Bengal+700027!3b1!8m2!3d22.5234733!4d88.337936!3m4!1s0x3a02774ec8f6007d:0x5c3a3f18b44efa52!8m2!3d22.5234733!4d88.337936>

**Lister**

**Name** Sreyosi Pramanik  
**Address** Kolkata  
**Date of Listing** 14.12.2020

**Reviewer**

**Name** Gopa Sen & Suchandra Bardhan  
**Address** Kolkata





**Field photograph taken in April 2021**







# BOROUGH X

(Wards 81)

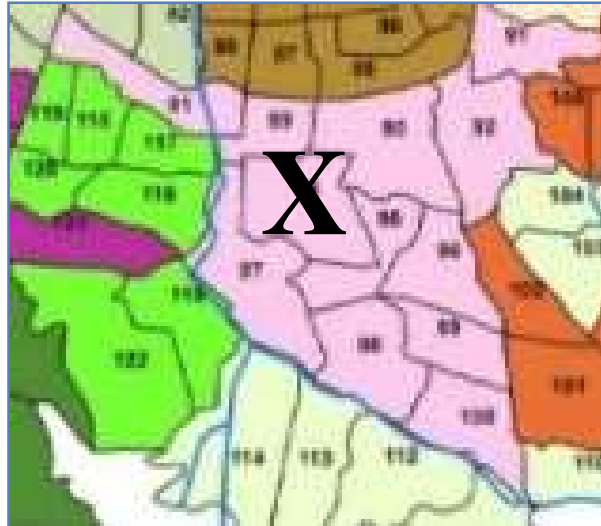

**BOROUGH MAP OF KOLKATA MUNICIPAL CORPORATION AREA**

**Snapshot Of Documented Buildings Of Borough-X Vis-À-Vis Total No. Of Graded I Buildings**

Ward no.	No. of Grade I bldgs./ sites	No. of bldgs. / sites documented	Remarks (if any)
81	5	3	Structure was not allotted against Sl. No. 5.
<b>TOTAL</b>	5	3	-



## Ward 81

### *Kolkata Municipal Corporation Graded List of Heritage Buildings (Grade-I)*

*No information could be collected for the following Kolkata  
Municipal Corporation Graded List of Heritage Buildings  
(Grade-I)*

Serial No. 81 - 02  
Serial No. 81 - 05

TEMPLE OF MATHUR SHA  
NO STRUCTURE ALLOTTED



Serial No.-81.-01

**NAVARATNA TEMPLE & RASMANCHA  
OF RADHANATH TEMPLE**

Map Reference:

Photo Reference:

**1. Name**

Present Name:

**NAVARATNA TEMPLE & RASMANCHA  
OF RADHANATH TEMPLE**

Past Name:

**-DO-****2. Location**

Latitude:

22°30'22.34"N

Longitude:

88°20'23.16"E

Address:

1A, Mondal Temple Lane, Sadapur,  
Kolkata, West Bengal 700053

Approach:

1.2km (6min) walk from RabindraSarovar  
Metro Station via Shyama Prasad Mukherjee  
Rd and Charu Chandra Ave.**3. Property Type**

Precinct/Building/Structure/Landscape/Site

Precinct

Subtype:

Religious

**4. Date of Construction**

Precise Date:

1809

Approximate Date:

-

Source of information

<https://rangandatta.wordpress.com/2015/03/18/choto-ras-bari-chetla-tollygunge-region-kolkata/>**5. Ownership**

Single/Multiple

Single

Public/Private

Public

Any other (specify)

-

Name of owner:

Address:

**6. Property Use**

Abandoned/In use:

In use

Present use:

Hindu Temple

Past use:

Hindu Temple

**7. Significance**

Historic Significance:

Culture Significance:

Social Significance:

Associational Significance:

Local legends:

In the 18<sup>th</sup> century, Robert Clive invited Ramanath Mondal and Manick Mondal of the Mondal family of Bawali to settle in Calcutta and they settled around the banks of Adi Ganga. The Mondals constructed many temples along the banks of Adi Ganga. Radhanath Temple being the tallest was built by Ramnath Mondal in 1809. The Radhanath Temple houses the idols of *Radhanath*, *Radha* and *Lakshmi Narayan*. The *Radhanath* idol is made of black stone while that of *Radha* and *Lakshmi Narayan* are made of 'astodhatu' (an alloy of eight metals).

**8. Architectural Description**

Architectural Style:	<i>Navaratna</i> style of Bengal temple architecture.
Site & Surrounding:	Dense urban settlements with surrounding vegetation. Adi Ganga passes nearby to the site.
Plan:	The temple plan is a square, which is preceded by a columnated <i>Natmandir</i> . The complex is oriented along North-South axis.
Façade:	The 90 feet tall <i>Navaratna</i> temple is crowned by nine pinnacles (nine jewels) while the entrance is marked with five cusped arched openings. The walls are coffered and have accent corners. The mouldings at the curved cornice is simple. The adjacent <i>Natmandir</i> is rectangular hall having arches at the exterior and supported over Doric columns.
Decorative Feature:	Described above.
Building material and:	Brick, lime plaster.
Construction techniques	Brick masonry.

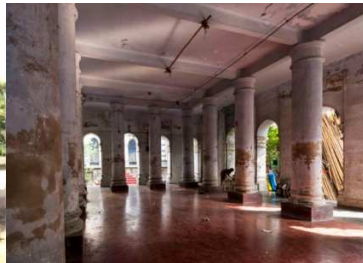
*The Natmandir**Main Navaratna temple*

**9. Associated Intangible value** Festivals like *Jhulan, Rash, Dol* are celebrated each year.

**10. Condition Description**

Sign of Distress:	Not found.
Structural Problem:	Not found.
Additions & alterations:	Not found.
Repairs and Maintenance:	Not found.
Threats to the property:	Not found.

**11. State of Conservation**

Good/Fair/Showing Signs of Deterioration Fair  
Advanced State of Decay/Danger of Disappearance

**12. Other Remarks****13. Grade**

Archaeological:	B
Architectural:	A
Historical:	A
Associational:	A
Social/Cultural:	A





Final Grading: I

#### 14. References

Reference notes

- i. <https://kinjalbose.wordpress.com/2017/10/22/radhakanta-temple/>
- ii. <https://rangandatta.wordpress.com/2014/12/26/radhanath-temple-mondal-temple-lane-tollygunge-circular-road/>
- iii. <http://double-dolphin.blogspot.com/2014/11/radhanath-temple-mondal-temple-lane.html>

Maps/plan/Drawings

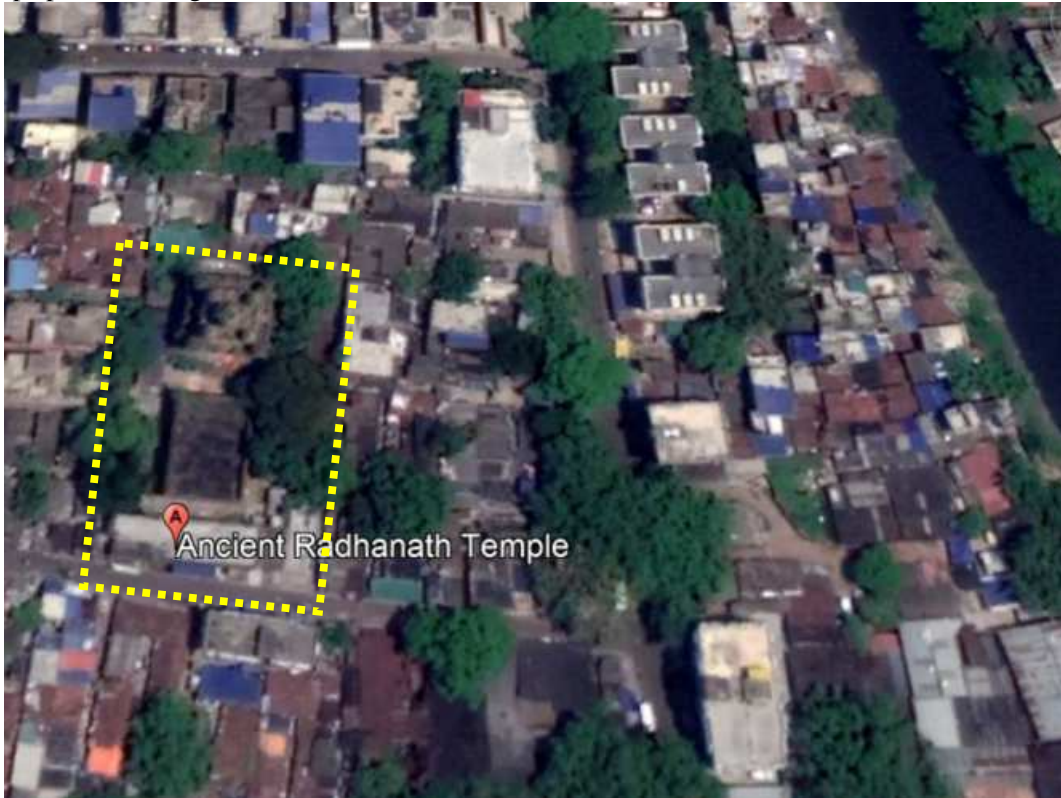

*Source:* <https://www.google.com/maps/place/Ancient+Radhanath+Temple/@22.5057889,88.3398353,307m/am=t/data=!3m1!1e3!4m2!1m16!4m15!1m6!1m2!1s0x3a0270c9a7b32055:0x4752ac60f521069!2sRabindra+Sarovar+Metro,+Shyama+Prasad+Mukherjee+Road,+Charu+Market,+Kalighat,+Kolkata,+West+Bengal!2m2!1d88.345544!2d22.50788!1m6!1m2!1s0x3a0270b718107603:0xb254d2a3dcaae1ecb!2sAncient+Radhanath+Temple,+1A,+Mondal+Temple+Lane,+Sadapur,+New+Alipore,+Kolkata,+West+Bengal+700053!2m2!1d88.339721!2d22.5060315!3e0!3m4!1s0x3a0270b718107603:0xb254d2a3dcaae1ecb!8m2!3d22.5060315!4d88.339721?hl=en>

**Lister**

**Name** Sreyosi Pramanik  
**Address** Kolkata  
**Date of Listing** 14.12.2020

**Reviewer**

**Name** Gopa Sen & Suchandra Bardhan  
**Address** Kolkata



**Field photograph taken in April 2021**





**Serial No.-81.-03****TEMPLE COMPLEX OF BARA RASHBARI  
INCLUDING CHARCHALA RASAMANCHA**

Map Reference

Photo Reference:

**1. Name**

Present Name:

**TEMPLE COMPLEX OF BARA  
RASHBARI INCLUDING CHARCHALA  
RASAMANCHA**

Past Name:

**-DO-****2. Location**

Latitude:

22°30'19.87"N

Longitude:

88°20'32.81"E

Address:

Brojendra Ganguly Ln, Tollygunge,  
Kolkata, West Bengal 700033

Approach:

300m (4min) walk from RabindraSarovar  
Metro Station (Swiss Park Gate) via  
BrojendralalGanguli Ln.**3. Property Type**

Precinct/Building/Structure/Landscape/Site

Precinct

Subtype:

Religious

**4. Date of Construction**

Precise Date:

1828

Approximate Date:

-

Source of information

<http://double-dolphin.blogspot.com/2015/04/chetla-baro-ras-bari-78-tollygunge-road.html>**5. Ownership**

Single/Multiple

Single

Public/Private

Public

Any other (specify)

Name of owner:

Not known

Address:

**6. Property Use**

Abandoned/In use:

In use

Present use:

Hindu Temple

Past use:

Hindu Temple

**7. Significance**

Historic Significance:

The temple complex was constructed by Udaynarayan Das Mondal of Bawali, the son of ManickMondal in 1828.

Culture Significance:

Chetla'sBaroRashBari is actually two temple complexes. One is in the "aatchala" Madanmohan temple with the natmandir, where the idols are brought up during the Dolfestival. The other is a group of 12 Shivatemple, arranged on the three sides of a large centralcourt.

Social Significance:

Not found.



**Associational Significance:** Baro Ras Bari began in the village of Bawali, 30km to the South-West of Calcutta, where the Mondalshad reigned since the Mughal era. Raja Ram Mondal had been appointed to control 15 villages by the Mughal Emperor. His descendants, Ramnath and ManickMondal settled in Chetla on the invitation of Robert Clive.

**Local legends:** Drainage tunnels around the complex still visible indicate that the central square was flooded at high tide by the Adi Ganga, today's Tolly Canal, which flows right beside the temple.

**8. Architectural Description**

**Architectural Style:** *Aath-chala* style of Bengal temple architecture.

**Site & Surrounding:** Dense urban settlements with surrounding vegetation. Adi Ganga passes adjacent to the site.

**Plan:** The temple complex has two parts. One is a group of 12 *aatchala Shiva* temples, surrounding a large central courtyard and all having a square shaped plan. The other is another *aatchala Madanmohan* temple preceded by a rectangular *Natmandir*.

**Façade:** All the temple temples have a common typology of having a cusped arched entrance, having accent corners and eight roofs (*Aathchala*) atop which is crowned with *akalasha* above. However the *Natmandir* is like a hypostyle hall used for worship. All the temples rest on a high plinth approached by a flight of steps.

**Decorative Feature:** Described above.

**Building material and:** Brick, lime plaster.

**Construction techniques** Brick masonry.



*Madanmohan temple preceded by Natmandir*



*Shiva temple surrounding the court.*

**9. Associated Intangible value** *Dolyatra* and *Rash* festivals are celebrated each year.

**10. Condition Description**

**Sign of Distress:** The plaster has disappeared, the bricks are exposed, roots of trees have proliferated all over the structures, and the complex appears beyond repair.

**Structural Problem:** Not found.

**Additions & alterations:** Not found.

**Repairs and Maintenance:** Modern brick and cement walls have been haphazardly erected all over the complex. *Madanmohan* temple is in a better condition.

**Threats to the property:** Locals have encroached on few parts of the temple complex.





### 11. State of Conservation

Good/Fair/Showing Signs of Deterioration      Showing Signs of Deterioration  
Advanced State of Decay/Danger of Disappearance      Danger of Disappearance

### 12. Other Remarks

No *charchala Rashmancha* found, instead the one found is a rectangular hall, architecturally called a *Natmandir*.

### 13. Grade

Archaeological:      B  
Architectural:      A  
Historical:      A  
Associational:      A  
Social/Cultural:      A  
Final Grading      I

### 14. References

Reference notes

- i. <http://double-dolphin.blogspot.com/2015/04/chetla-baro-ras-bari-78-tollygunge-road.html>
- ii. [https://commons.wikimedia.org/wiki/Category:Madanmohan\\_Temple,\\_Baro\\_Rashbari](https://commons.wikimedia.org/wiki/Category:Madanmohan_Temple,_Baro_Rashbari)
- iii. <https://kinjalbose.wordpress.com/2018/05/31/baro-rasbari/>

Maps/plan/Drawings



Source: <https://www.google.com/maps/place/Radha+Madan+Mohan+Temple/@22.5052823,88.3418321,183m/am=t/data=!3m1!1e3!4m22!1m16!4m15!1m6!1m2!1s0x3a0270c85e12be5b:0x9c627e8dc3ad3696!2sRabindra+Sarovar+Metro+Station,+Swiss+Park+Gate,+Shyamaprasad+Mukherjee+Road,+Lake+Gardens,+Kolkata,+West+Bengal!2m2!1d88.345529!2d22.5057177!1m6!1m2!1s0x3a0270b7b7d95543:0x5b27c0782fb1d91c!2sChetla+Bara+Rash+Bari+Mandir,+Brojendra+Ganguly+Ln,+Tollygunge,+Kolkata,+West+Bengal+700033!2m2!1d88.3425048!2d22.5054008!3e2!3m4!1s0x3a0270b7e9cad4d3:0xc0943681ce11650!8m2!3d22.5055173!4d88.3426034>

#### Lister

Name      Sreyosi Pramanik  
Address      Kolkata  
Date of Listing      13.12.2020

#### Reviewer

Name      Gopa Sen & Suchandra Bardhan  
Address      Kolkata



**Field photograph taken in April 2021**

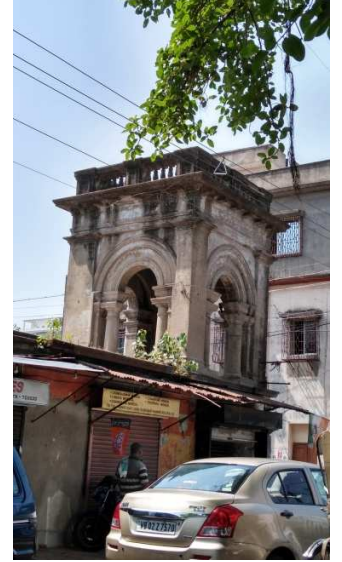



Serial No.-81.-04

**TEMPLE COMPLEX OF CHOTA RASHBARI  
INCLUDING GHAT & NAHABATKHANA**

Map Reference

Photo Reference:

**1. Name**

Present Name:

**TEMPLE COMPLEX OF CHOTA  
RASHBARI INCLUDING GHAT  
& NAHABATKHANA**

Past Name:

**-DO-****2. Location**

Latitude:

22°30'31.49"N

Longitude:

88°20'28.43"E

Address:

93, Tollygunge Rd, Sahanagar, Kalighat,  
Kolkata, West Bengal 700033

Approach:

700m (9min) walk from RabindraSarovar  
Metro Station via Shyama Prasad  
Mukherjee Rd and Private Alley Rd.**3. Property Type**

Precinct/Building/Structure/Landscape/Site

Precinct

Subtype:

Religious

**4. Date of Construction**

Precise Date:

1847

Approximate Date:

-

Source of information

<https://rangandatta.wordpress.com/2015/03/18/choto-ras-bari-chetla-tollygunge-region-kolkata/>**5. Ownership**

Single/Multiple

Single

Public/Private

Public

Any other (specify)

-

Name of owner:

Not known

Address:

**6. Property Use**

Abandoned/In use:

In use

Present use:

Hindu Temple

Past use:

Hindu Temple

**7. Significance**

Historic Significance:

Culture Significance:

Social Significance:

Associational Significance:

Local legends:

The Chota Ras Bari temple complex of the Tollygunge was constructed by Pyarilal Das and Manimohan Das and was completed in April 1847. The Mondals of Bawalibuilt spectacular temples and mansions in Bawali. The Adi Ganga served as a pilgrim route and several other temples were built along its banks, namely, the Radhanath Temple, BoroRas Bari (major house) and Choto Ras Bari (minor house).The pilgrims had a brief stop at the Choto Ras Bari and made their way to inside the elaborate temple complex.



**8. Architectural Description**

Architectural Style:	<i>Pancha-ratna, Navaratna and Aathchalastyles of Bengal temple architecture.</i>
Site & Surrounding:	Surroundings have dense urban settlements with vegetation. Adi Ganga passes adjacent to the site.
Plan:	The site is a rectangular walled complex. Temples surround a large central courtyard. To the north, are the <i>NabaratnaGopalJi</i> and the <i>Pancharatnatemples</i> . To the west, is the ghat pavilion along AdiGanga. The south wall constitutes the entry gate.
Façade:	The entrance is through a small gateway crowned with a pediment supported by four slender columns. Lying perpendicular to the gate is the ghat butting the AdiGanga. The flat roof of the pavilion structure is supported with slender columns and leads to the Adi Ganga through a flight of steps. On the western and eastern walls are six Shiva temples each, in <i>aatchala</i> (eight roofs). The main attraction is the three spectacular towering temples to the north. The central structure is a <i>nabaratna</i> (nine pinnacled) style and is flanked by two <i>pancharatna</i> (five pinnacled) style. The pinnacles of the temples are corbelled and have arched entrances supported over circular columns.
Decorative Feature:	Described above.
Building material and:	Brick, lime plaster.
Construction techniques	Brick masonry.

*Main Nabaratna temple**Ghat pavillion**Entrance gate*

**9. Associated Intangible value** Not found.

**10. Condition Description**

Sign of Distress:	The plaster in the walls are crumbling and roots of trees have proliferated all over the structures.
Structural Problem:	Not found.
Additions & alterations:	Not found.
Repairs and Maintenance:	Not found.
Threats to the property:	Locals have encroached on few parts of the temple complex.

**11. State of Conservation**





Good/Fair/Showing Signs of Deterioration      Showing Signs of Deterioration  
Advanced State of Decay/Danger of Disappearance      Advanced State of Decay

## 12. Other Remarks

## 13. Grade

Archaeological:      B  
Architectural:      A  
Historical:      A  
Associational:      A  
Social/Cultural:      A  
Final Grading:      I

## 14. References

Reference notes

- i. <https://rangandatta.wordpress.com/2015/03/18/choto-ras-bari-chetla-tollygunge-region-kolkata/>
- ii. <https://kinjalbose.wordpress.com/2018/04/03/choto-rashbari/>

Maps/plan/Drawings



Source: <https://www.google.com/maps/place/Chetla+Choto+Rash+Bari/@22.5087374,88.3410694,91m/am=t/data=!3m1!1e3!4m2!1m16!4m15!1m6!1m2!1s0x3a0270c9a7b32055:0x4752ac60f521069!2sRabindra+Sarovar+Metro.+Shyama+Prasad+Mukherjee+Road.+Charu+Market.+Kalighat.+Kolkata,+West+Bengal!2m2!1d88.345544!2d22.50788!1m6!1m2!1s0x3a0270b644059fc5:0x62c10c91e183e5cc!2sChetla+Choto+Rash+Bari,+93,+Tollygunge+Rd.+Sahanagar.+Kalighat.+Kolkata,+West+Bengal+700033!2m2!1d88.3412333!2d22.5086928!3e2!3m4!1s0x3a0270b644059fc5:0x62c10c91e183e5cc!8m2!3d22.5086928!4d88.3412333>

### Lister

Name      Sreyosi Pramanik  
Address      Kolkata  
Date of Listing      13.12.2020

### Reviewer

Name      Gopa Sen & Suchandra Bardhan  
Address      Kolkata



**Field photograph taken in April 2021**





# BOROUGH XV

(Wards 133& 135)



## BOROUGH MAP OF KOLKATA MUNICIPAL CORPORATION AREA

Snapshot Of Documented Buildings Of Borough- XV Vis-À-Vis Total No. Of Graded I Buildings

Ward no.	No. of Grade I bldgs./ sites	No. of bldgs. / sites documented	Remarks (if any)
133	4	-	Significant data not found.
135	2	2	-
<b>TOTAL</b>	6	2	-



## Ward 133

### *Kolkata Municipal Corporation Graded List of Heritage Buildings (Grade-I)*

*No information could be collected for the following Kolkata  
Municipal Corporation Graded List of Heritage Buildings  
(Grade-I)*

Serial No. 133 - 01	MUSLIM BURIAL GROUND, GARDEN REACH NO.1
Serial No. 133 - 02	MUSLIM BURIAL GROUND, GARDEN REACH NO.2
Serial No. 133 - 03	MUSLIM BURIAL GROUND, GARDEN REACH NO.3
Serial No. 133 - 04	MUSLIM BURIAL GROUND, GARDEN REACH NO.4





## Ward 135

*Kolkata Municipal Corporation Graded List of Heritage Buildings  
(Grade-I)*

**Serial No.-135.-01**

Map Reference:

**SIBTAINABAD IMAMBARA**

Photo Reference:

**1. Name**

Present Name:

**SIBTAINABAD IMAMBARA**

Past Name:

**-DO-****2. Location**

Latitude:

22°32'45.13"N

Longitude:

88°16'8.05"E

Address:

P34, NawabWajid Ali Shah Rd,  
Garden Reach, Kolkata, West Bengal 700024

Approach:

5km (20min) drive from Khiderpore Railway  
Station via Karl Marx Sarani and Garden  
Reach Rd/Taratala Rd**3. Property Type**

Precinct/Building/Structure/Landscape/Site

Building

Subtype:

Religious

**4. Date of Construction**

Precise Date:

1864

Approximate Date:

-

Source of information: <http://double-dolphin.blogspot.com/2018/09/the-imambaras-of-kolkata.html>**5. Ownership**

Single/Multiple

Single

Public/Private

Public

Any other (specify)

-

Name of owner:

ImambaraSibtainabad Trust Matiaburj

Address:

P34, NawabWajid Ali Shah Rd, Garden Reach, Kolkata-700024

**6. Property Use**

Abandoned/In use:

In use

Present use:

Mosque

Past use:

Mosque

**7. Significance**

Historic Significance:

Culture Significance:

Social Significance:

Associational Significance:

Local legends:

NawabWajid Ali Shah, the deposed King of Lucknow, constructed the mosque in 1864. The mosque is a replica of the BadalImambara of Lucknowbut over a much smaller scale. A marble plaque on the walls of the mosque claims that "Mausoleum of the last two Kings of Oudh – Wajid Ali Shah (1847 – 56), BirjisQadr (1857 – 58)".

**8. Architectural Description**

Architectural Style:

Islamic architecture.

Site &amp; Surrounding:

Surroundings have dense urban settlements with ample vegetation.



**Plan:** Plan is rectangular. The entrance leads to a courtyard with stairs on two sides. To the left are rooms used as offices and other rooms accommodating staff and caretakers. The main hall of the Imambara lies opposite to the entrance gate on the other side of the courtyard. On the Eastern side of the hall, are three scalloped arches where Nawab Wajid Ali Shah was buried.

**Façade:** The entrance is through a grand, double height ogee arch, which is symmetrically placed at the centre of the façade. All around the courtyard is lined by a surrounding verandah that is supported over iron columns and raised above a plint. There are multifoil cusped arch openings facing the courtyard. Colourful chandeliers hang from the ceiling of the *Imambara*. The southern wall contains niches having more *tazias*.

**Decorative Feature:** Described above.

**Building material and:** Brick, lime plaster.

**Construction techniques** Brick masonry.



*Rooms facing the courtyard*



*The imambara*

**9. Associated Intangible values** Nothing significant found.

**10. Condition Description**

Sign of Distress: Not found.  
 Structural Problem: Not found.  
 Additions & alterations: Not found.  
 Repairs and Maintenance: Well maintained.  
 Threats to the property: Not found.

**11. State of Conservation**

Good/Fair/Showing Signs of Deterioration Good.  
 Advanced State of Decay/Danger of Disappearance None.

**12. Other Remarks**

**13. Grade**

Archaeological: B  
 Architectural: A  
 Historical: A  
 Associational: A  
 Social/Cultural: A



Final Grading I

#### 14. References

##### Reference notes

- i. <http://double-dolphin.blogspot.com/2018/09/the-imambaras-of-kolkata.html>
- ii. <https://scroll.in/magazine/869214/the-series-of-events-that-began-with-a-king-falling-sick-and-ended-with-a-mini-lucknow-in-calcutta>

##### Maps/plan/Drawings



Source: <https://www.google.com/maps/place/Imambara+Sibtainabad+Trust+Matiabruz/@22.5492696,88.2842195,14z/am=t/data=!4m19!1m13!4m12!1m3!2m2!1d88.3161214!2d22.5374625!1m6!1m2!1s0x3a0279083bc7ff01:0x3f97072eb50cf87!2sImambara+Sibtainabad+Trust+Matiabruz,+P34,+Nawab+Wajid+Ali+Shah+Rd,+Garden+Reach,+Kolkata,+West+Bengal+700024!2m2!1d88.2842056!2d22.5491658!3e0!3m4!1s0x3a0279083bc7ff01:0x3f97072eb50cf87!8m2!3d22.5491658!4d88.2842056>

<b>Lister Name</b>	Sreyosi Pramanik	<b>Address</b>	Kolkata
<b>Reviewer Name</b>	Gopa Sen & Suchandra Bardhan	<b>Address</b>	Kolkata
<b>Date of Listing</b>	15.12.2020		





**Field photograph taken in January 2020**



**Serial No.-135.-02**

Map Reference:

**SHAHI MOSQUE, IRONGATE, METAIBURZ**

Photo Reference:

**1. Name**

Present Name:

**SHAHI MOSQUE, IRONGATE,  
METAIBURZ**

Past Name:

**-DO-****2. Location**

Latitude:

22°32'58"N

Longitude:

88°17'16"E

Address:

B-16, Irongate Lane  
Garden Reach, Kolkata, West Bengal 700024

Approach:

4.4km (19min) drive from Khiderpore Railway  
Station via Karl Marx Sarani**3. Property Type**

Precinct/Building/Structure/Landscape/Site

Building

Subtype:

Religious

**4. Date of Construction**

Precise Date:

1856-57

Approximate Date:

-

Source of information: <http://wikimapia.org/19720610/Shahi-Masjid-Iron-Gate>**5. Ownership**

Single/Multiple

Single

Public/Private

Public

Any other (specify) -

Name of owner:

ImambaraSibtainabad Trust Matiaburj

Address:

P34, NawabWajid Ali Shah Rd, Garden Reach, Kolkata-700024

**6. Property Use**

Abandoned/In use:

In use

Present use:

Mosque

Past use:

Mosque

**7. Significance**

Historic Significance:

Culture Significance:

Social Significance:

Associational Significance:

Local legends:

The Shahi Masjid was built around 1856-57 by Nawab Wajid Ali Shah and was meant for his personal use. Iron Gate Road gets its name from an actual iron gate at the entrance to the Nawab's estate. It is said that before the foundations of the mosque could be laid, Wajid Ali Shah made a proclamation, inviting anyone who had not missed even one of the five daily prayers to lay the foundation. The King laid the foundation himself, when no one appeared even after a month.

**8. Architectural Description**



Architectural Style: Islamic architecture.  
 Site & Surrounding: Dense urban settlements with surrounding vegetation.  
 Plan: Plan is rectangular.  
 Façade: The entrance is through an arched opening, which is followed by a small fountain which is used for “wazu” or ritual cleansing before prayer by the faithful. Unlike other mosques, the Shahi Masjid is devoid of any domes or minarets. The Mihrab here is made entirely of marble while the walls are of masonry, and hence it stands out.  
 Decorative Feature: Described above.  
 Building material and: Brick, lime plaster, marble.  
 Construction techniques: Brick masonry.

**9. Associated Intangible values** Nothing significant found.

**10. Condition Description**

Sign of Distress: Not found.  
 Structural Problem: Not found.  
 Additions & alterations: Not found.  
 Repairs and Maintenance: Not found.  
 Threats to the property: Not found.



**11. State of Conservation**

Good/Fair/Showing Signs of Deterioration: Good.  
 Advanced State of Decay/Danger of Disappearance: None.

**12. Other Remarks**

**13. Grade**

Archaeological: B  
 Architectural: B  
 Historical: A  
 Associational: A  
 Social/Cultural: A  
 Final Grading: I

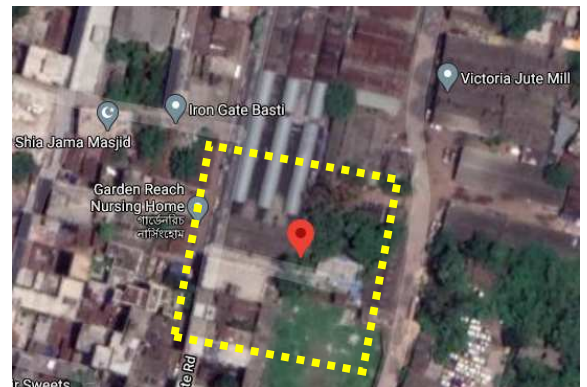

**14. References**

Reference notes  
<http://wikimapia.org/19720610/Shahi-Masjid-Iron-Gate>

Maps/plan/Drawings

Source: <https://www.google.com/maps/place/Garden+Reach,+Kolkata,+West+Bengal+700024/@22.5421504,88.2922313,2922m/data=!3m1!1e3!4m19!1m13!4m12!1m6!1m2!1s0x3a0279e64cdae4ad:0x1b152f6520c4bca7!2sKhidirpur,+Karl+Marx+Sarani,+Tikiapara,+Khidirpur,+Kolkata,+West+Bengal!2m2!1d88.3158246!2d22.5375547!1m3!2m2!1d88.2877778!2d22.5494444!3e0!3m4!1s0x3a0279a64b96ce7f:0x7e22a555831c1fd5!8m2!3d22.5494128!4d88.287676>

**Lister**

**Name** Sreyosi Pramanik  
**Address** Kolkata  
**Date of Listing** 15.12.2020

**Reviewer**

**Name** Gopa Sen & Suchandra Bardhan  
**Address** Kolkata

